108th Congress of the United States

West Virginia - Congressional District 3
Representative Nick J. Rahall II

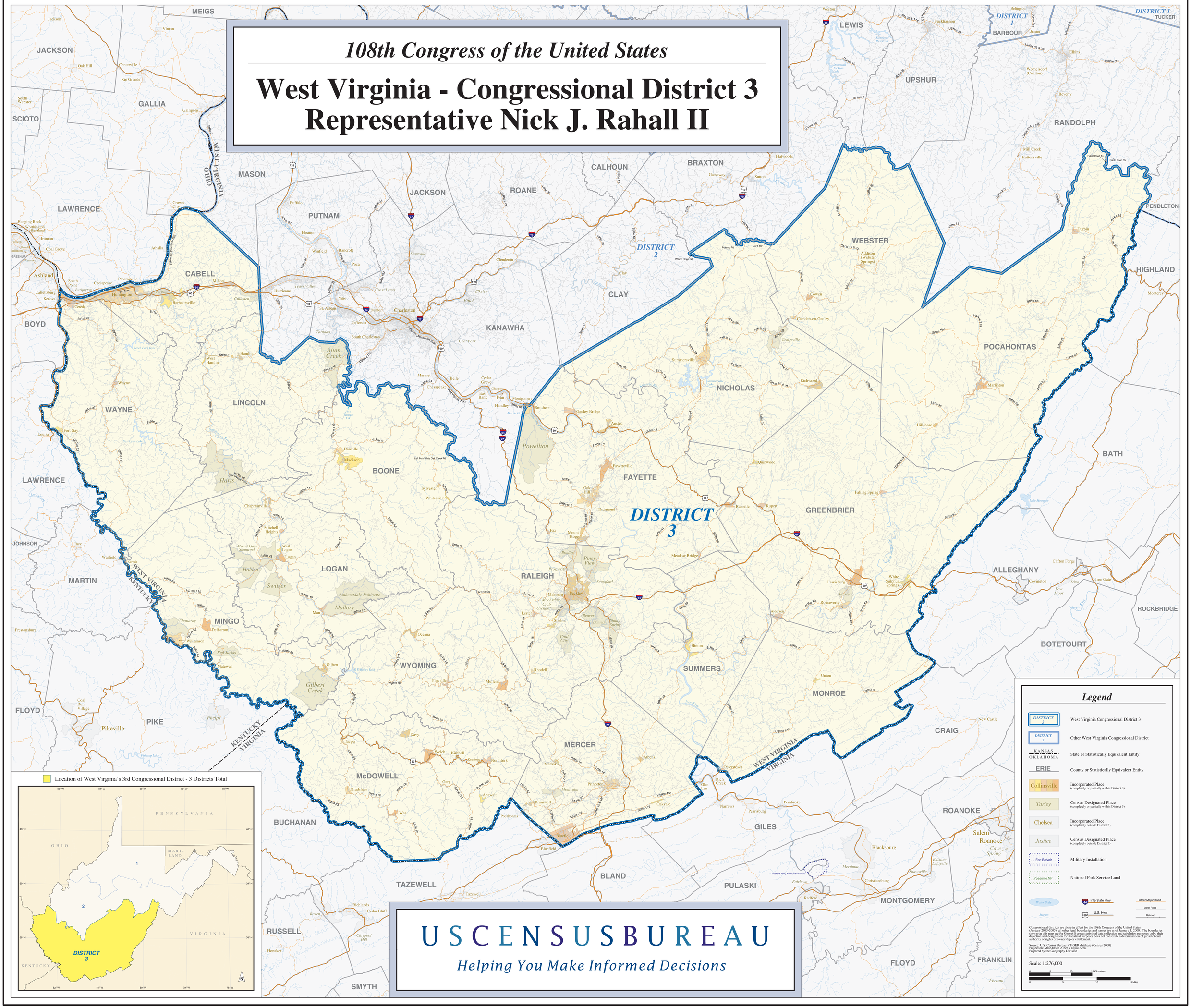

U S C E N S U S B U R E A U

Helping You Make Informed Decisions