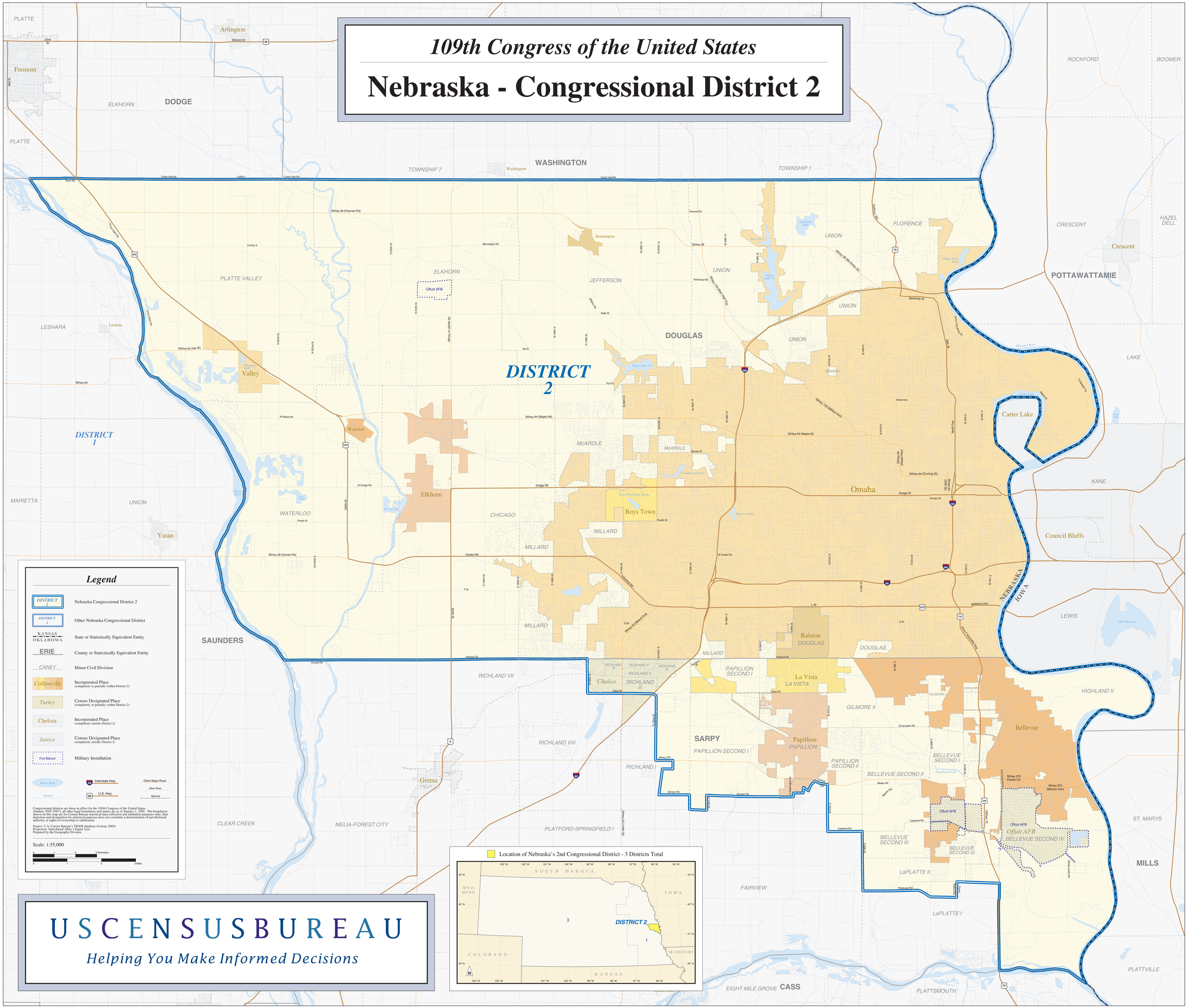
109th Congress of the United States
Nebraska - Congressional District 2
DISTRICT 2
DISTRICT 1
Legend
DISTRICT 2 Nebraska Congressional District 2
DISTRICT 1 Other Nebraska Congressional District
KANSAS OKLAHOMA State or Statistically Equivalent Entity
ERIE County or Statistically Equivalent Entity
CANEY Minor Civil Division
Collinsville Incorporated Place (completely or partially within District 2)
Turley Census Designated Place (completely or partially within District 2)
Chelsea Incorporated Place (completely outside District 2)
Justice Census Designated Place (completely outside District 2)
Fort Belvoir Military Installation
Water Body
Stream
Interstate Hwy
U.S. Hwy
Other Major Road
Other Road
Railroad
Congressional districts are those in effect for the 109th Congress of the United States (January 2005-2007); all other legal boundaries and names are as of January 1, 2000. The boundaries shown on this map are for Census Bureau statistical data collection and tabulation purposes only; their depiction and designation for statistical purposes does not constitute a determination of jurisdictional authority or rights of ownership or entitlement.
Source: U.S. Census Bureau's TIGER database (Census 2000)
Projection: State-based Albers Equal Area
Prepared by the Geography Division
Scale: 1:55,000
Location of Nebraska's 2nd Congressional District - 3 Districts Total
SOUTH DAKOTA
WYOMING
IOWA
COLORADO
KANSAS
MISSOURI
DISTRICT 2
USCENSUSBUREAU
Helping You Make Informed Decisions
DODGE
WASHINGTON
DOUGLAS
SAUNDERS
SARPY
POTTAWATTAMIE
CASS
MILLS
Omaha
Bellevue
Papillion
La Vista
Ralston
Elkhorn
Valley
Fremont
Arlington
Yutan
Gretna
Chalco
Boys Town
Carter Lake
Council Bluffs
Crescent
Offutt AFB
NEBRASKA
IOWA