109th Congress of the United States

Arizona - Congressional District 1
Representative Rick Renzi

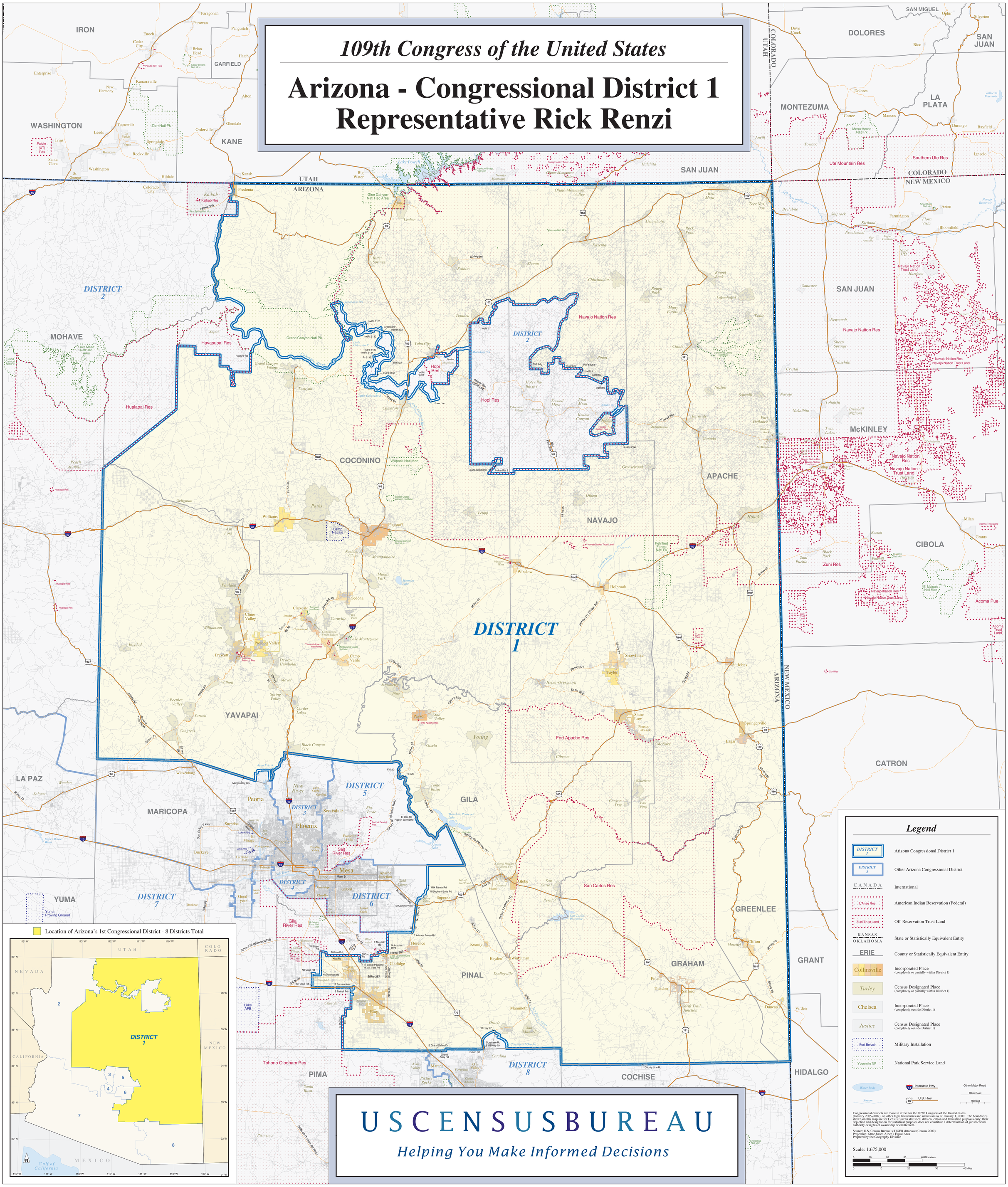

USCENSUSBUREAU

Helping You Make Informed Decisions