P.L. 94-171 COUNTY BLOCK MAP (CENSUS 2000)

30.509659N
86.876798W

30.509659N
86.761517W

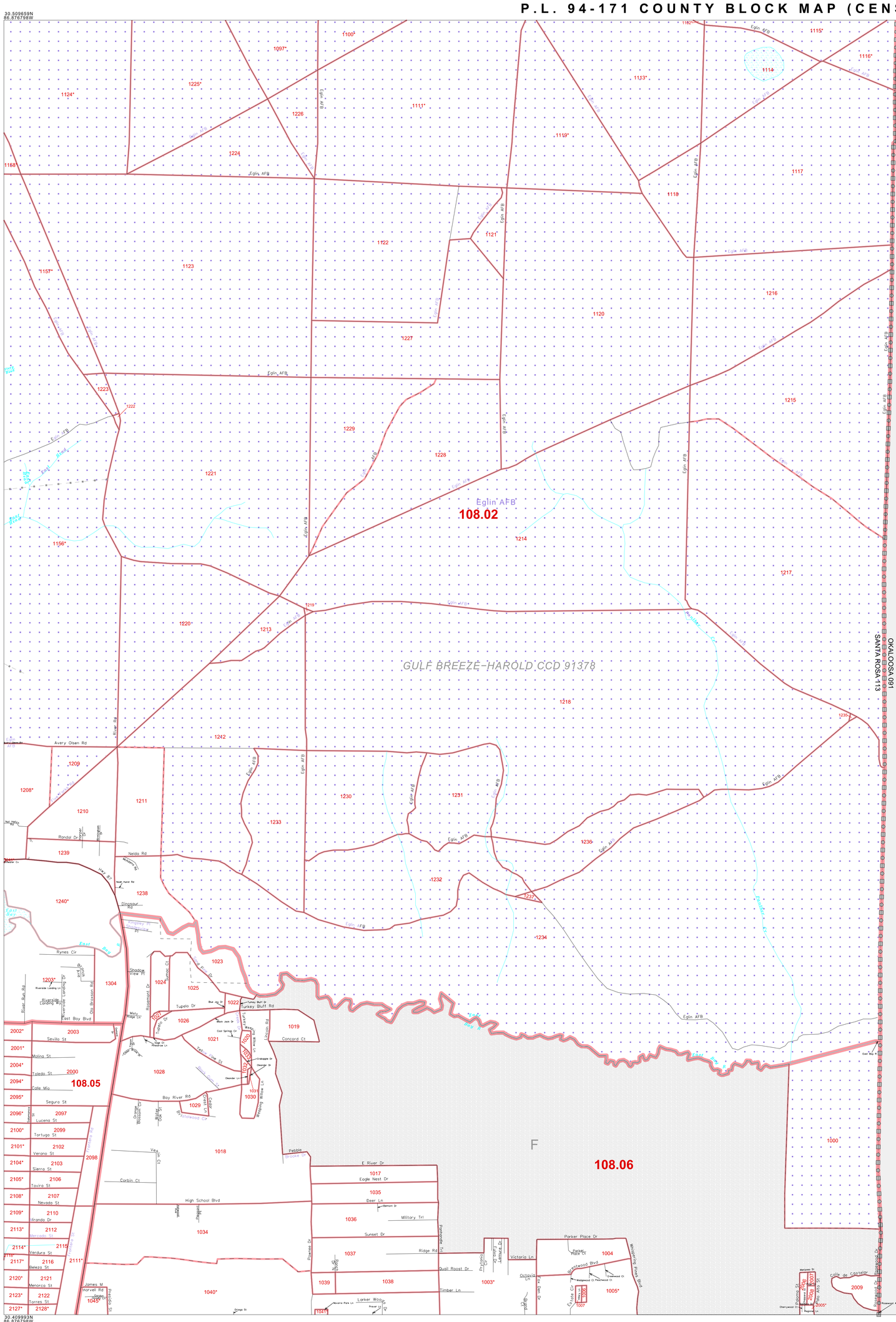

30.409993N
86.876798W

30.409993N
86.761517W

GEOGRAPHIC AREAS LEGEND

SYMBOL	NAME STYLE
	INTERNATIONAL
	AIR (FEDERAL)
	Trust Land
	STATE
	COUNTY
	CENSUS COUNTY DIV.
	Incorporated Place
	Census Designated Place
	Corporate Offset Boundary
	Census Tract
	BLOCK[1]
Military	Inset / Out Area

Abbreviation Reference: AIR = American Indian Reservation; Trust Land = Off-Reservation Trust Land

1 A '*' following a block number indicates that the block number is repeated elsewhere in the block.

N
W E
S

8 .7 .6 .5 .4 .3 .2 .1 0 .8 mi

1.0 .9 .8 .7 .6 .5 .4 .3 .2 .1 0 1.0 km

The plotted map scale is 1:15000

Sheet Location within County

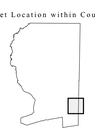

Key to Adjacent Sheets

24	25	
27	28	
31	32	

ST: Florida (12)
COU: Santa Rosa (113)
SHEET 28 OF 32 PARENT SHEETS

P.L. 94-171 COUNTY BLOCK MAP (CENSUS 2000)
(2KPLBLK) 2101211302800000000

All legal boundaries and names are as of January 1, 2000.
The boundaries shown on this map are for Census Bureau statistical data collection and tabulation purposes only; their depiction and designation for statistical purposes does not constitute a determination of jurisdictional authority or rights of ownership or entitlement.

U.S. DEPARTMENT OF COMMERCE Economics and Statistics Administration U.S. Census Bureau