CENSUS TRACT OUTLINE MAP (CENSUS 2000)

30.475346N 90.546678W
30.475346N 89.633521W

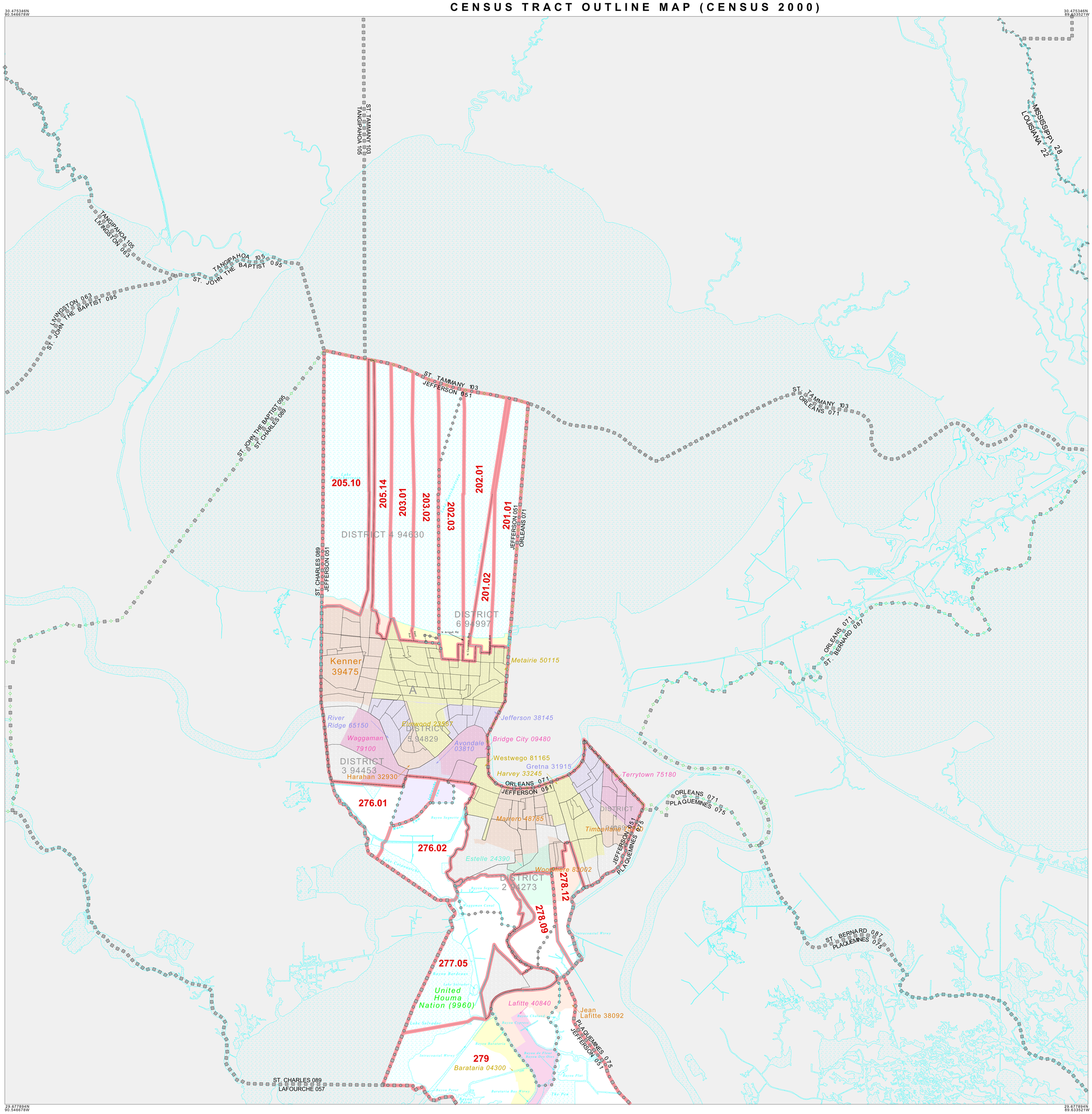

29.677894N 90.546678W
29.677894N 89.633521W

ABBREVIATED LEGEND

SYMBOL	NAME STYLE
	INTERNATIONAL
	AIR (FEDERAL)
	Trust Land
	OTSA / TDSA
	TRIBAL SUBDIVISION
	AIR (State)
	SDAISA
	STATE
	PARISH
	MINOR CIVIL DIV.[1]
	Consolidated City
	Incorporated Place[1]
	Census Designated Place[1]
	Census Tract

Abbreviation Reference: AIR = American Indian Reservation; Trust Land = Off-Reservation Trust Land; OTSA = Oklahoma Tribal Statistical Area; TDSA = Tribal Designated Statistical Area; Tribal Subdivision = American Indian Tribal Subdivision; SDAISA = State Designated American Indian Statistical Area

1 A '*' following a place name indicates that the place is coextensive with a MCD. A '^' indicates that the place is also a false MCD. In both cases, the MCD name is shown only when it differs from the place name.

FEATURES	FEATURES
All Roads	Stream/Shoreline
Railroad	Intermittent Stream
Pipe/Power Line	River/Lake
Physical Feature	Glacier
Nonvisible Boundary	
Military	Inset / Out Area

N
W E
S

6 5 4 3 2 1 0 6 mi
10 0 10 km
The plotted map scale is 1:120000

Sheet Location within County

Key to Adjacent Sheets

	1	
	2	

ST: Louisiana (22)
COU: Jefferson (051)
SHEET 1 OF 2 PARENT SHEETS

CENSUS TRACT OUTLINE MAP (Census 2000)
(2KCT) 216220510010000000000

All legal boundaries and names are as of January 1, 2000.
The boundaries shown on this map are for Census Bureau statistical data collection and tabulation purposes only; their depiction and designation for statistical purposes does not constitute a determination of jurisdictional authority or rights of ownership or entitlement.

U.S. DEPARTMENT OF COMMERCE Economics and Statistics Administration U.S. Census Bureau