INDEX FOR P.L. 94-171 VOTING DISTRICT/STATE LEGISLATIVE DISTRICT OUTLINE MAP (CENSUS 2000)

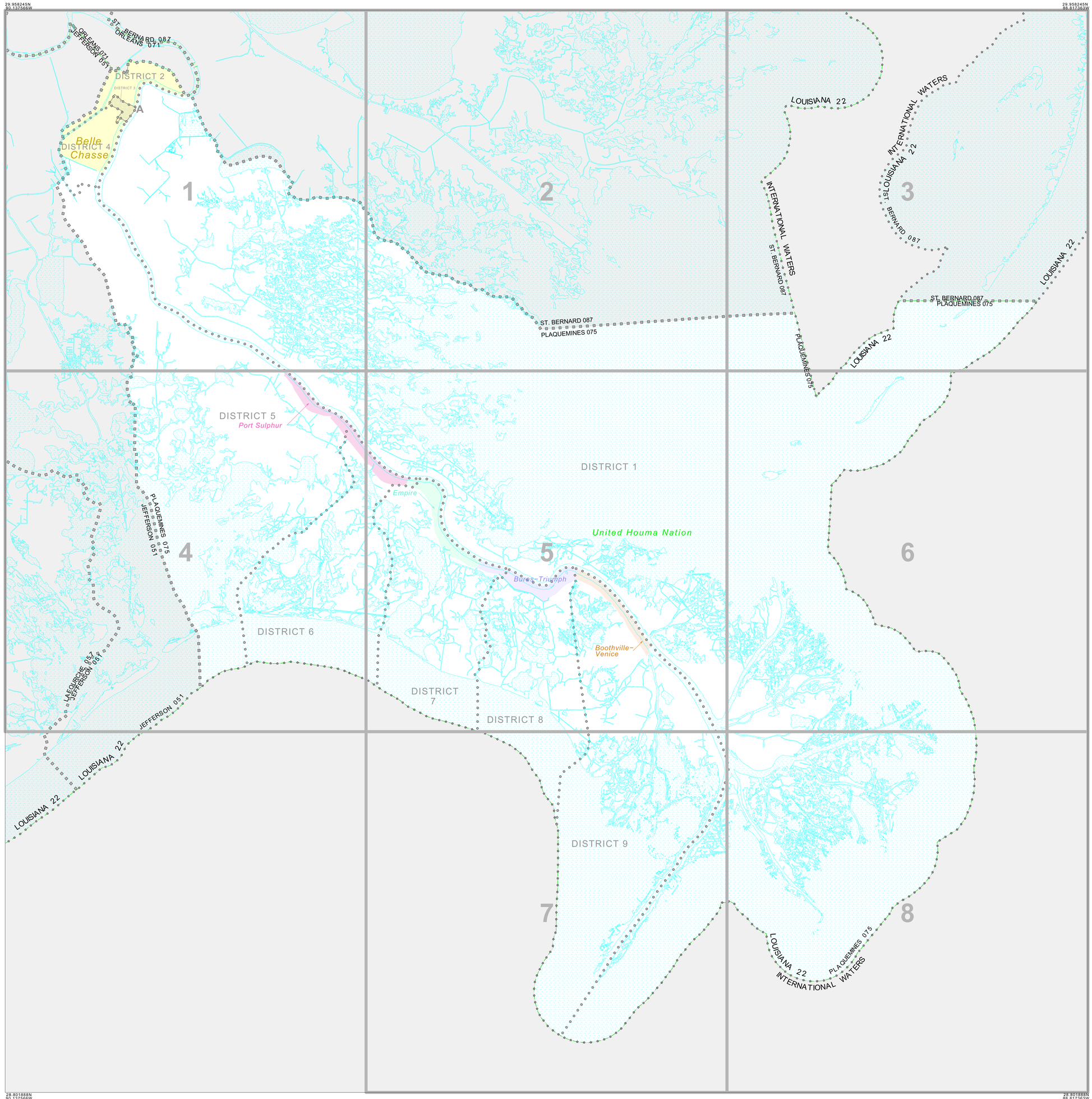

INDEX MAP LEGEND

SYMBOL	NAME STYLE
	INTERNATIONAL
	AIR (FEDERAL)
	Trust Land/HHL
	OTSA/ANVSA/TDSA
	TRIBAL SUBDIVISION
	AIR (State)
	SDAISA
	ANRC
	STATE
	COUNTY
	MINOR CIVIL DIV. [1]
	Consolidated City
	Incorporated Place [1]
	Census Designated Place [1]
Inset	Out Area

Abbreviation Reference: AIR = American Indian Reservation; Trust Land = Off-Reservation Trust Land; ANRC = Alaska Native Regional Corporation; TDSA = Tribal Designated Statistical Area; Tribal Subdivision = American Indian Tribal Subdivision; SDAISA = State Designated American Indian Statistical Area; ANRC = Alaska Native Regional Corporation

1 A '*' following a place name indicates that the place is coextensive with a MCD. A '*' indicates that the place is also a false MCD. In both cases, the MCD name is shown only when it differs from the place name.

P.L. 94-171 VOTING DISTRICT/STATE LEGISLATIVE DISTRICT OUTLINE MAP LEGEND (CENSUS 2000)

SYMBOL DESCRIPTION	SYMBOL	NAME STYLE
International		CANADA
American Indian Reservation (Federal)		L'ANSE RES (1880)
Off-Reservation Trust Land, Hawaiian Home Land		T1880
Oklahoma Tribal Statistical Area, Alaska Native Village Statistical Area, Tribal Designated Statistical Area		KAW OTSA (5340)
American Indian Tribal Subdivision		SHONTO (620)
American Indian Reservation (State)		Tama Res (4125)
State Designated American Indian Statistical Area		Lumbee (9815)
Alaska Native Regional Corporation		NANA ANRC 52120
State or Statistically Equivalent Entity		NEW YORK 36
County or Statistically Equivalent Entity		ERIE 029
Minor Civil Division (MCD) [1]		PIKE TWP 59742
Census County Division (CCD)		KULA CCD 91890
Consolidated City		Milford 47500
Incorporated Place [1]		Rome 63418
Census Designated Place (CDP) [1]		Zena 84187
Voting District (VTD) [2]		141*
State Legislative District - Senate (SLD-Senate)		072
State Legislative District - House (SLD-House)		023

FEATURE	SYMBOL	FEATURE	SYMBOL
All Roads	Main St	Perennial Stream or Shoreline	Tumbling Cr
Railroad	Southern RR	Intermittent Stream or Shoreline	Piney Cr
Pipeline or Power Line		Large River or Lake	Pleasant Lake
Ridge, Fence, or Other Physical Feature		Glacier	Bering Glacier
Nonvisible Boundary or Feature Not Elsewhere Classified		Military Installation	Fort Belvoir
Inset Area	A	Outside Subject Area	

Where international, state, and/or county boundaries coincide, the map shows the boundary symbol for only the highest-ranking of these boundaries.

1 A '*' following a place name indicates that the place is coextensive with a MCD. A '*' following an incorporated place name indicates that the place is also a false MCD. In both cases, the MCD name is shown only when it differs from the place name.

2 A '*' following a VTD code indicates an actual voting district. Its absence indicates that the VTD is a pseudo voting district or no information is available as to its status.

N
W E
S

10 0 10 mi

10 0 10 km

The plotted map scale is 1:186889

ST: Louisiana (22)
COU: Plaquemines (075)

INDEX MAP (TOTAL PARENT SHEETS 8 TOTAL INSET SHEETS 1)

P.L. 94-171 VTD/SLD OUTLINE INDEX MAP (Census 2000)

(2KPLVTD) 2132207500000000000

All legal boundaries and names are as of January 1, 2000.
The boundaries shown on this map are for Census Bureau statistical data collection and tabulation purposes only; their depiction and designation for statistical purposes does not constitute a determination of jurisdictional authority or rights of ownership or entitlement.

U.S. DEPARTMENT OF COMMERCE Economics and Statistics Administration U.S. Census Bureau