P.L. 94-171 VOTING DISTRICT/STATE LEGISLATIVE DISTRICT OUTLINE MAP (CENSUS 2000)

32.991515N
80.109490W

32.991515N
79.698872W

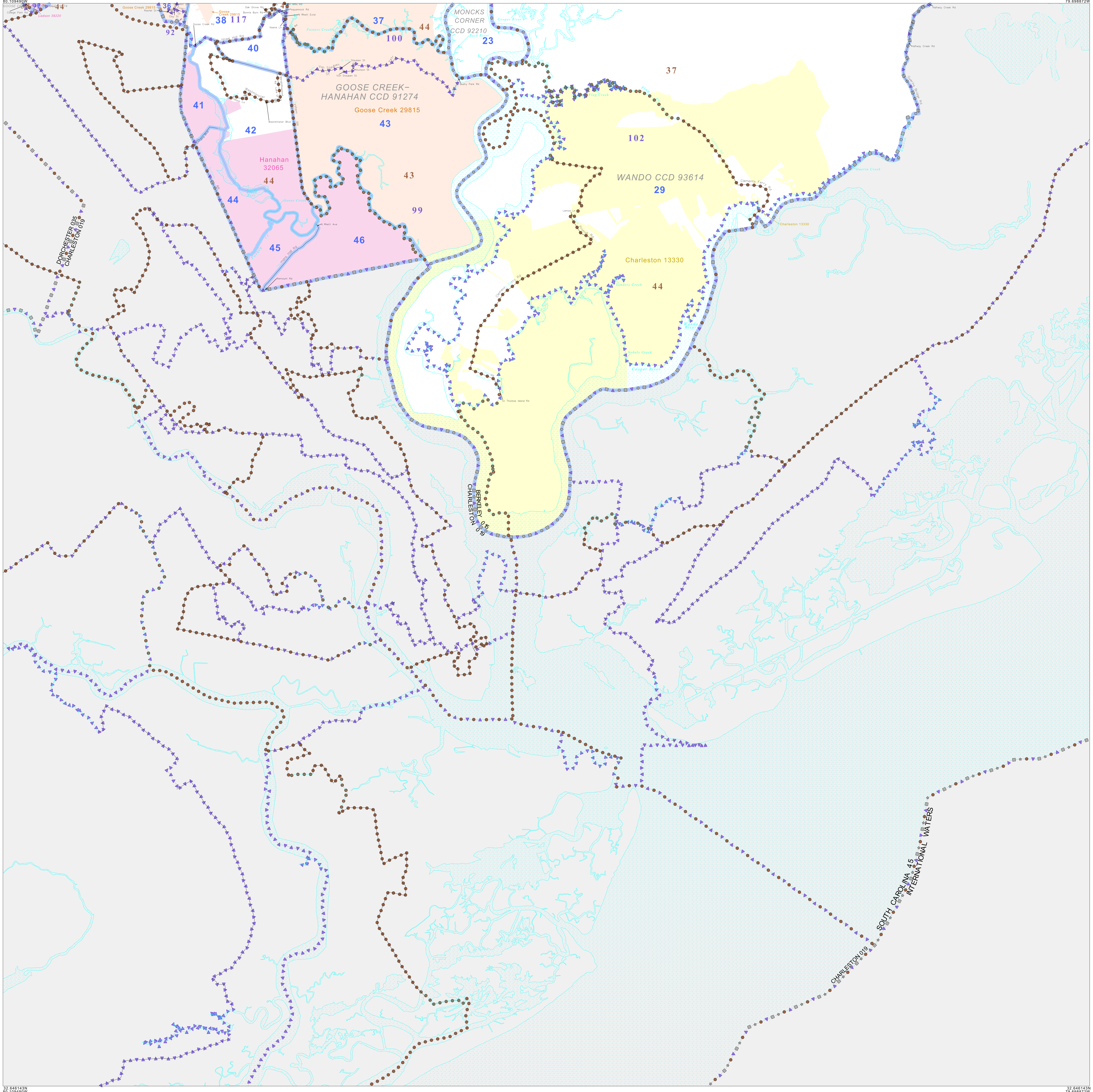

32.646143N
80.109490W

32.646143N
79.698872W

GEOGRAPHIC AREAS LEGEND

SYMBOL	NAME STYLE
☆ ☆ ☆ ☆ ☆ ☆	INTERNATIONAL
☆ ☆ ☆ ☆ ☆ ☆	AIR (FEDERAL)
/ / / / / /	STATE
■ ■ ■ ■ ■ ■	COUNTY
⬠ ⬠ ⬠ ⬠ ⬠ ⬠	CENSUS COUNTY DIV.
	Incorporated Place
	Census Designated Place
	Voting District [1]
● ● ● ● ● ●	SLD−Senate
▲ ▼ ▲ ▼ ▲ ▼	SLD−House

Military   Inset

Abbreviation Reference: AIR = American Indian Reservation

1 A ' * ' following a VTD code indicates an actual voting district. Its absence indicates that the VTD is a pseudo voting district or no information is available as to its status.

Voting Districts

Code	Name
23	VTD 23
29	VTD 29
36	VTD 36
37	VTD 37
38	VTD 38
39	VTD 39
40	VTD 40
41	VTD 41
42	VTD 42
43	VTD 43
44	VTD 44
45	VTD 45
46	VTD 46

N W E S

2 1 0 2 mi

4 3 2 1 0 4 km

The plotted map scale is 1:52000

Sheet Location within County

Key to Adjacent Sheets

3	4	5
	6	

ST: South Carolina (45)
COU: Berkeley (015)
SHEET 6 OF 6 PARENT SHEETS

P.L. 94−171 VTD/SLD OUTLINE MAP (Census 2000)
(2KPLVTD) 21345015006000000000

All legal boundaries and names are as of January 1, 2000.
The boundaries shown on this map are for Census Bureau statistical data collection and tabulation purposes only; their depiction and designation for statistical purposes does not constitute a determination of jurisdictional authority or rights of ownership or entitlement.

U.S. DEPARTMENT OF COMMERCE Economics and Statistics Administration U.S. Census Bureau