REDISTRICTING VOTING DISTRICT OUTLINE MAP (CENSUS 2000)

18.356307N 65.955529W

18.356307N 65.788414W

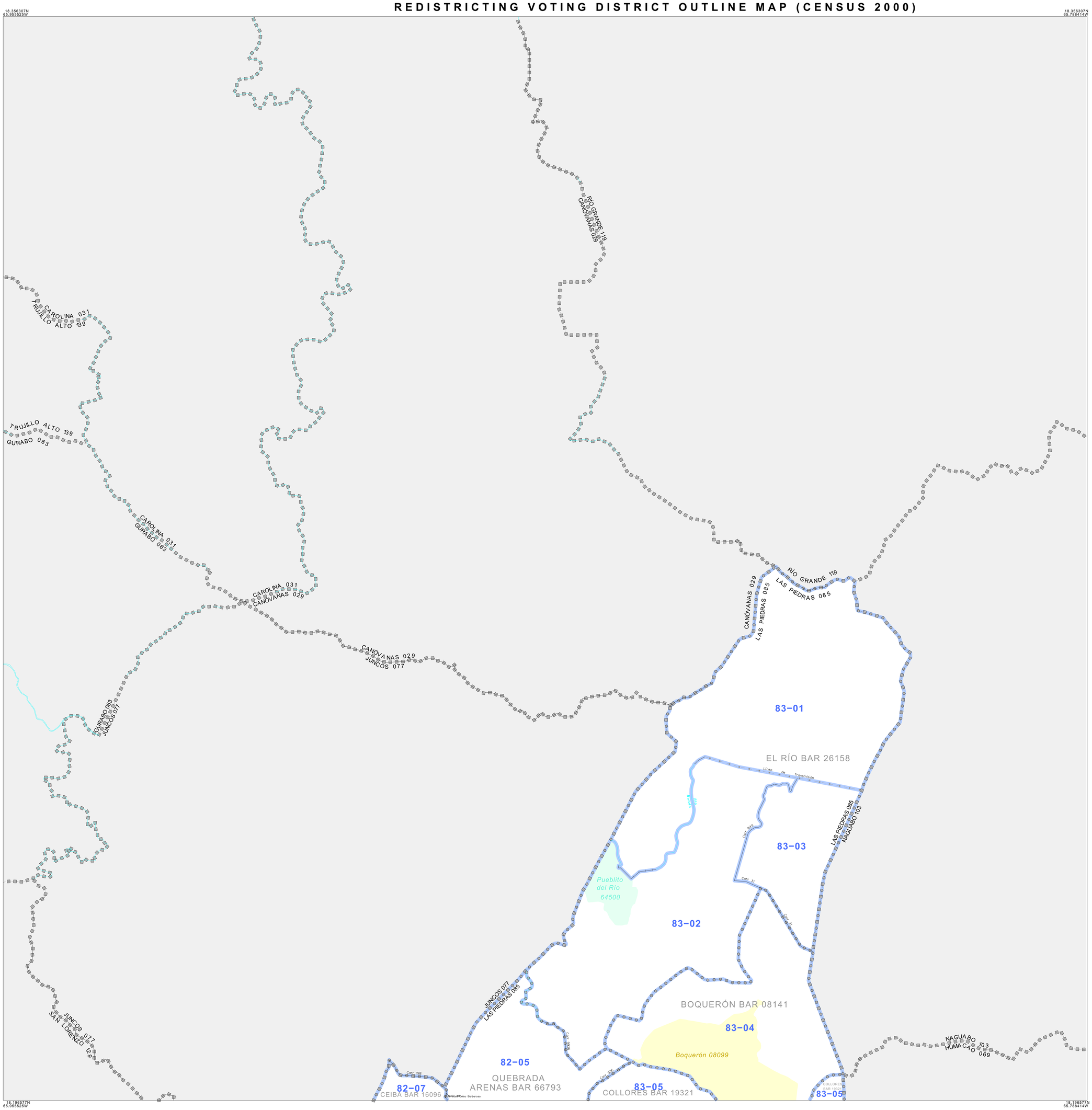

18.196577N 65.955529W

18.196577N 65.788414W

GEOGRAPHIC AREAS LEGEND

SYMBOL	NAME STYLE
	INTERNATIONAL
	PUERTO RICO
	MUNICIPIO
	BARRIO/BARRIO-PUEBLO
	Subbarrio
	Comunidad/Zona Urbana
	Voting District[1]
	Military
	Inset
	Out Area

1 An '*' following a voting district code indicates an actual voting district. Its absence indicates that the VTD is a pseudo voting district or no information is available as to its status.

Voting Districts

Code	Name
82-05	Voting District 82-05
82-07	Voting District 82-07
83-01	Voting District 83-01
83-02	Voting District 83-02
83-03	Voting District 83-03
83-04	Voting District 83-04
83-05	Voting District 83-05

N W E S

1.0 9 8 7 6 5 4 3 2 1 0 1.0 mi

2 1 0 2 km

The plotted map scale is 1:24000

Sheet Location within Municipio

Key to Adjacent Sheets

1

2

ST: Puerto Rico (72)
COU: Las Piedras (085)
SHEET 1 OF 2 PARENT SHEETS

REDISTRICTING MUNICIPIO VTD OUTLINE MAP (Census 2000)

(2KPLVTD) 2137208500100000000

All legal boundaries and names are as of January 1, 2000.
The boundaries shown on this map are for Census Bureau statistical data collection and tabulation purposes only; their depiction and designation for statistical purposes does not constitute a determination of jurisdictional authority or rights of ownership or entitlement.

U.S. DEPARTMENT OF COMMERCE Economics and Statistics Administration U.S. Census Bureau