CENSUS 2000 BLOCK MAP: SOUTHEAST FAIRBANKS Census Subarea

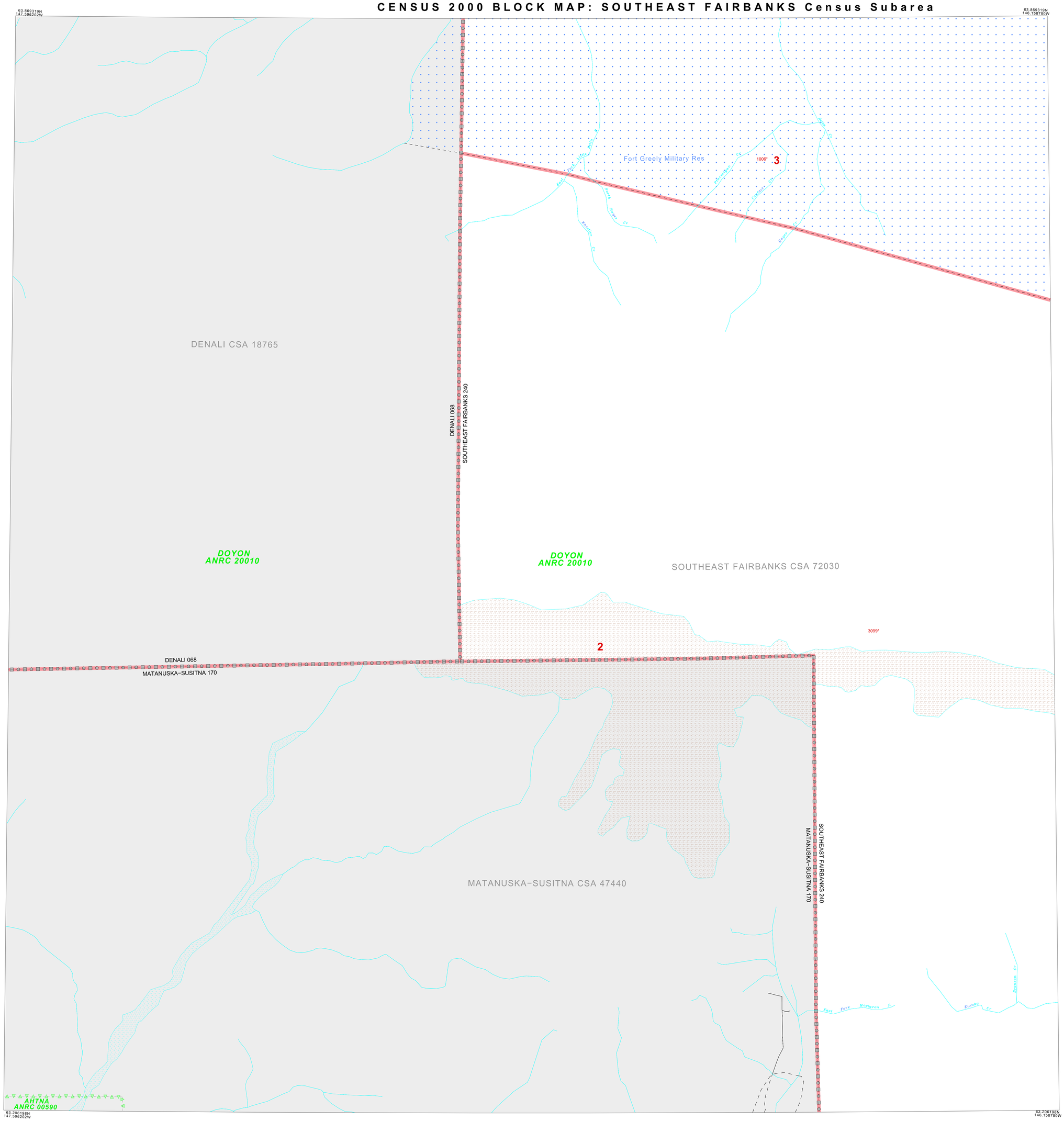

LEGEND

SYMBOL	NAME STYLE
	INTERNATIONAL
	AIR (FEDERAL)
	Trust Land / Home Land
	OTSA / TDSA / ANVSA
	AMERICAN INDIAN TRIBAL SUBDIVISION
	AIR (State)
	SDAISA
	ANRC
	STATE (or statistically equivalent entity)
	COUNTY (or statistically equivalent entity)
	MINOR CIVIL DIV. / *CCD*[1]
	Consolidated City
	Place within Subject Entity
	Incorporated Place / *CDP*[1]
	Place outside of Subject Entity
	Incorporated Place / *CDP*[1]
	Corporate Offset Boundary
	Census Tract
	BLOCK[2]

ABBREVIATION REFERENCE: AIR = American Indian Reservation; Trust Land = Off-Reservation Trust Land; Home Land = Hawaiian Home Land; OTSA = Oklahoma Tribal Statistical Area; TDSA = Tribal Designated Statistical Area; ANVSA = Alaska Native Village Statistical Area; SDAISA = State Designated American Indian Statistical Area; ANRC = Alaska Native Regional Corporation; CDP = Census Designated Place; Minor Civil Div. (MCD) = Minor Civil Division; CCD = Census County Division

FEATURES

Highway	Pipe/Power Line	*Stream/Shoreline*
Secondary Road	Ridge/Physical Feature	*Intermittent Stream*
Jeep Trail/Walkway/Ferry	Property/Fence Line	*River / Lake*
Railroad	Nonvisible Boundary	*Glacier*
Military	Inset	Out Area

Where international, state, and/or county boundaries coincide, the map shows the boundary symbol for only the highest-ranking of these boundaries.

[1] A " * " following a place name indicates that the place is coextensive with a MCD. A " ' " indicates that the place is also a false MCD; the false MCD name is not shown.

[2] A " * " following a block number indicates that the block number is repeated elsewhere in the block.

Key to Adjacent Sheets

	7	8
	12	13
	17	18

Sheet Location within Entity

SHEET 12 OF 23 PARENT SHEETS
TOTAL SHEETS: 71 (Index 1; Parent 23; Inset 47)

N
W E
S

5 4 3 2 1 0 5 mi
8 7 6 5 4 3 2 1 0 8 km
The plotted map scale is 1:100000

ENTITY TYPE: Census Subarea
NAME: Southeast Fairbanks census subarea (72030)
ST: Alaska (02)
CO: Southeast Fairbanks CA (240)

CENSUS 2000 BLOCK MAP
(2KGUENT) 42402720300120000000

All legal boundaries and names are as of January 1, 2000. The boundaries shown on this map are for Census Bureau statistical data collection and tabulation purposes only; their depiction and designation for statistical purposes does not constitute a determination of jurisdictional authority or rights of ownership or entitlement.
Source: U.S. Census Bureau's TIGER database (Census 2000)
Projection: State-based Albers Equal Area

U.S. DEPARTMENT OF COMMERCE Economics and Statistics Administration U.S. Census Bureau