108th Congress of the United States
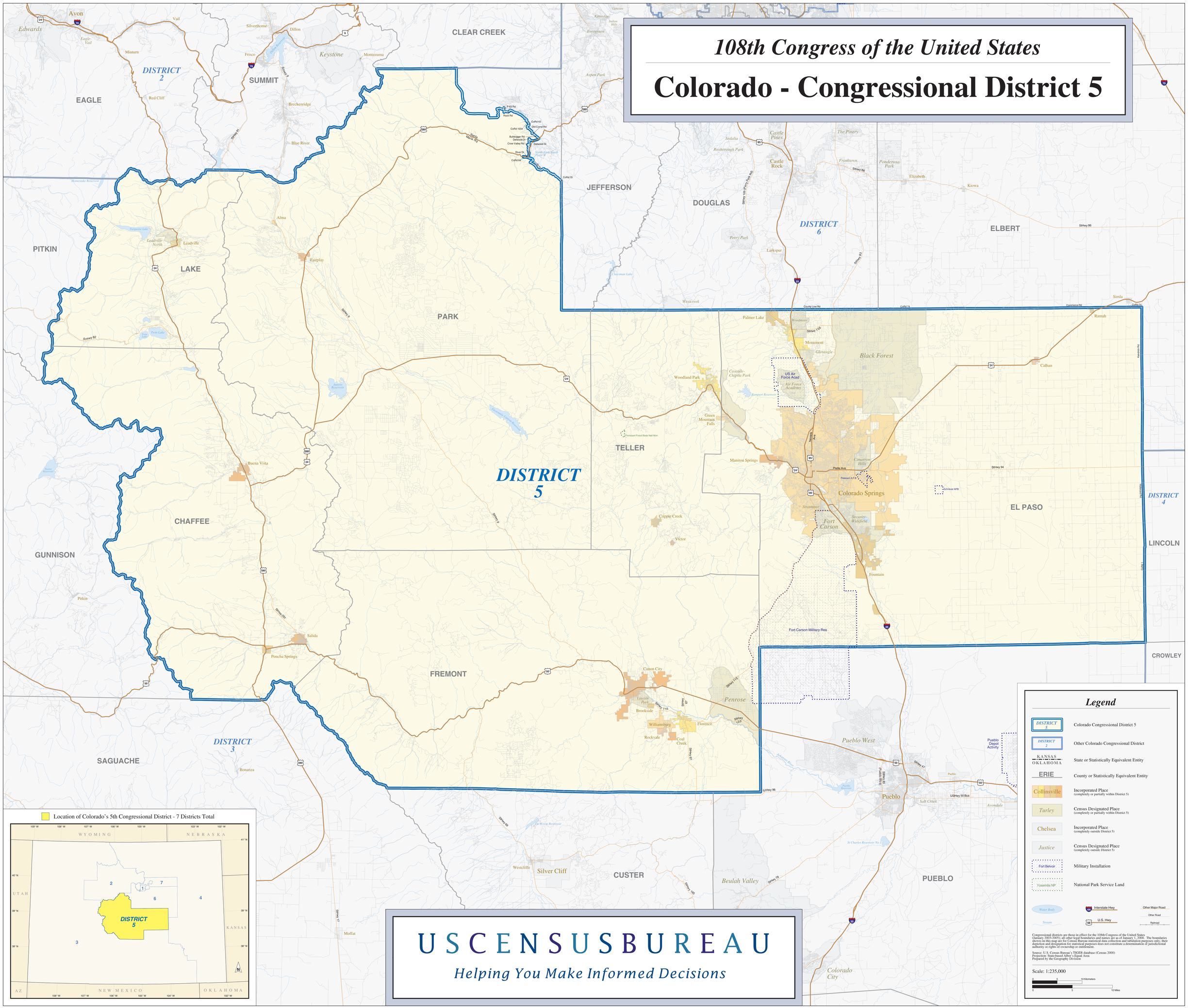
Colorado - Congressional District 5