108th Congress of the United States
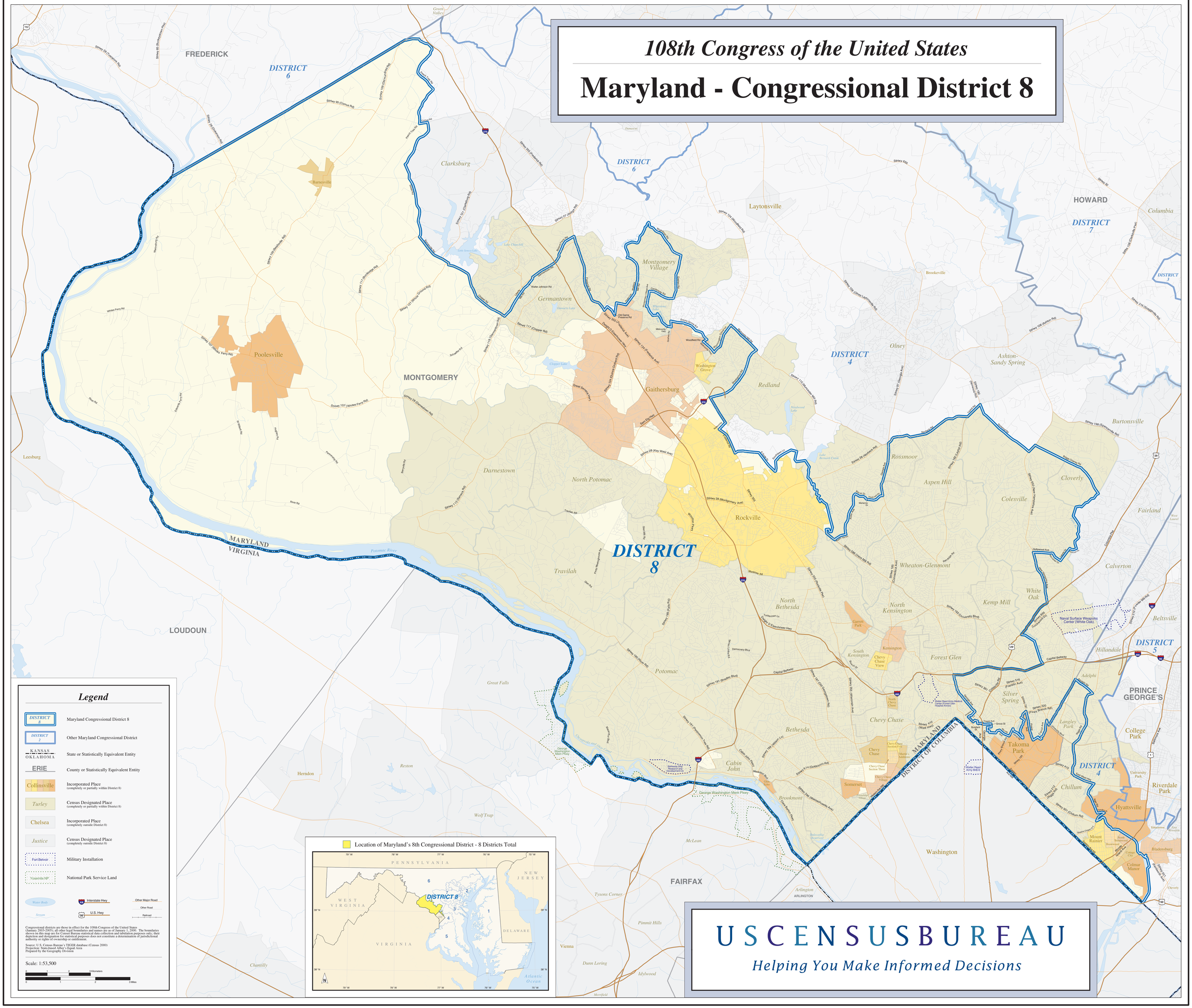
Maryland - Congressional District 8