108th Congress of the United States
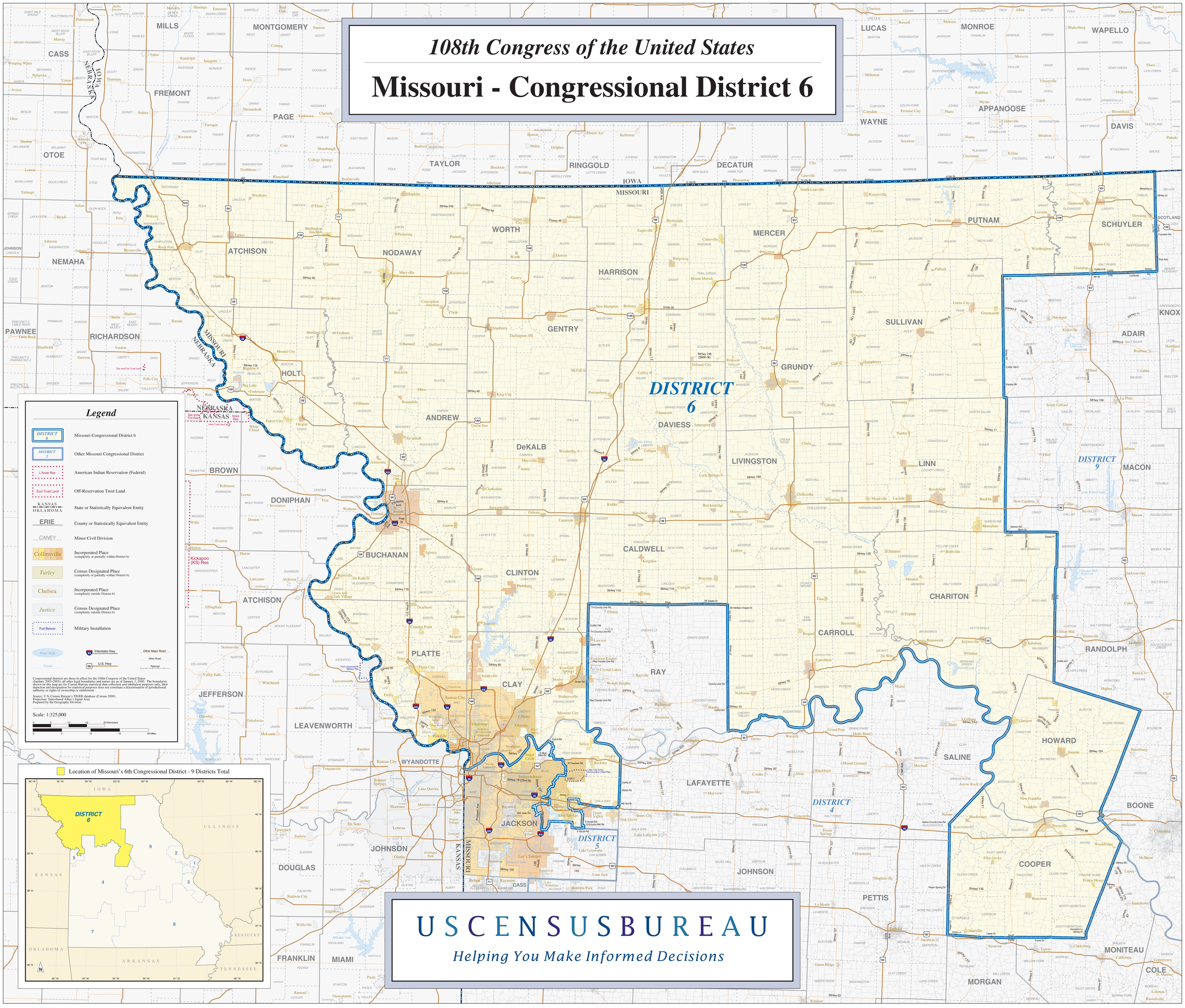
Missouri - Congressional District 6