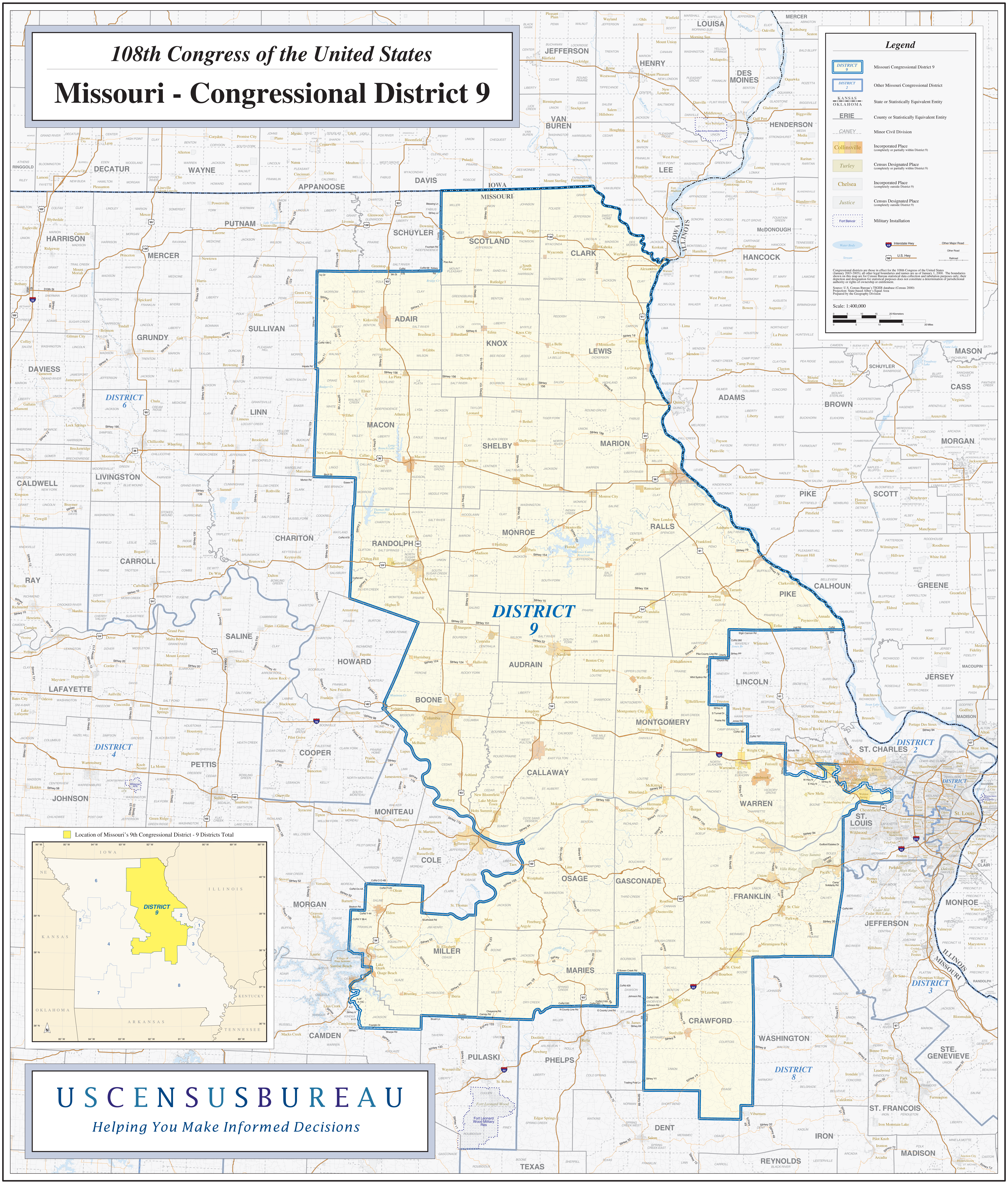
108th Congress of the United States
Missouri - Congressional District 9
Legend
Missouri Congressional District 9
Other Missouri Congressional District
State or Statistically Equivalent Entity
County or Statistically Equivalent Entity
Minor Civil Division
Incorporated Place (completely or partially within District 9)
Census Designated Place (completely or partially within District 9)
Incorporated Place (completely outside District 9)
Census Designated Place (completely outside District 9)
Military Installation
Water Body
Stream
Interstate Hwy
U.S. Hwy
Other Major Road
Other Road
Railroad
Congressional districts are those in effect for the 108th Congress of the United States (January 2003-2005); all other legal boundaries and names are as of January 1, 2000. The boundaries shown on this map are for Census Bureau statistical data collection and tabulation purposes only; their depiction and designation for statistical purposes does not constitute a determination of jurisdictional authority or rights of ownership or entitlement.
Source: U.S. Census Bureau's TIGER database (Census 2000)
Projection: State-based Alber's Equal Area
Prepared by the Geography Division
Scale: 1:400,000
Location of Missouri's 9th Congressional District - 9 Districts Total
DISTRICT 9
DISTRICT 2
DISTRICT 1
DISTRICT 3
DISTRICT 4
DISTRICT 6
DISTRICT 8
IOWA
MISSOURI
ILLINOIS
KANSAS
NE
OKLAHOMA
ARKANSAS
KENTUCKY
TENNESSEE
ADAIR
AUDRAIN
BOONE
CALLAWAY
CLARK
CRAWFORD
FRANKLIN
GASCONADE
KNOX
LEWIS
LINCOLN
MACON
MARIES
MARION
MILLER
MONROE
MONTGOMERY
OSAGE
PIKE
RALLS
RANDOLPH
SCHUYLER
SCOTLAND
SHELBY
WARREN
ST. CHARLES
ST. LOUIS
JEFFERSON
WASHINGTON
PHELPS
PULASKI
CAMDEN
MORGAN
MONITEAU
COLE
COOPER
HOWARD
CHARITON
LINN
SULLIVAN
PUTNAM
MERCER
GRUNDY
HARRISON
DAVIESS
LIVINGSTON
CALDWELL
CARROLL
RAY
SALINE
LAFAYETTE
PETTIS
JOHNSON
DENT
TEXAS
IRON
REYNOLDS
ST. FRANCOIS
STE. GENEVIEVE
MADISON
USCENSUSBUREAU
Helping You Make Informed Decisions