108th Congress of the United States
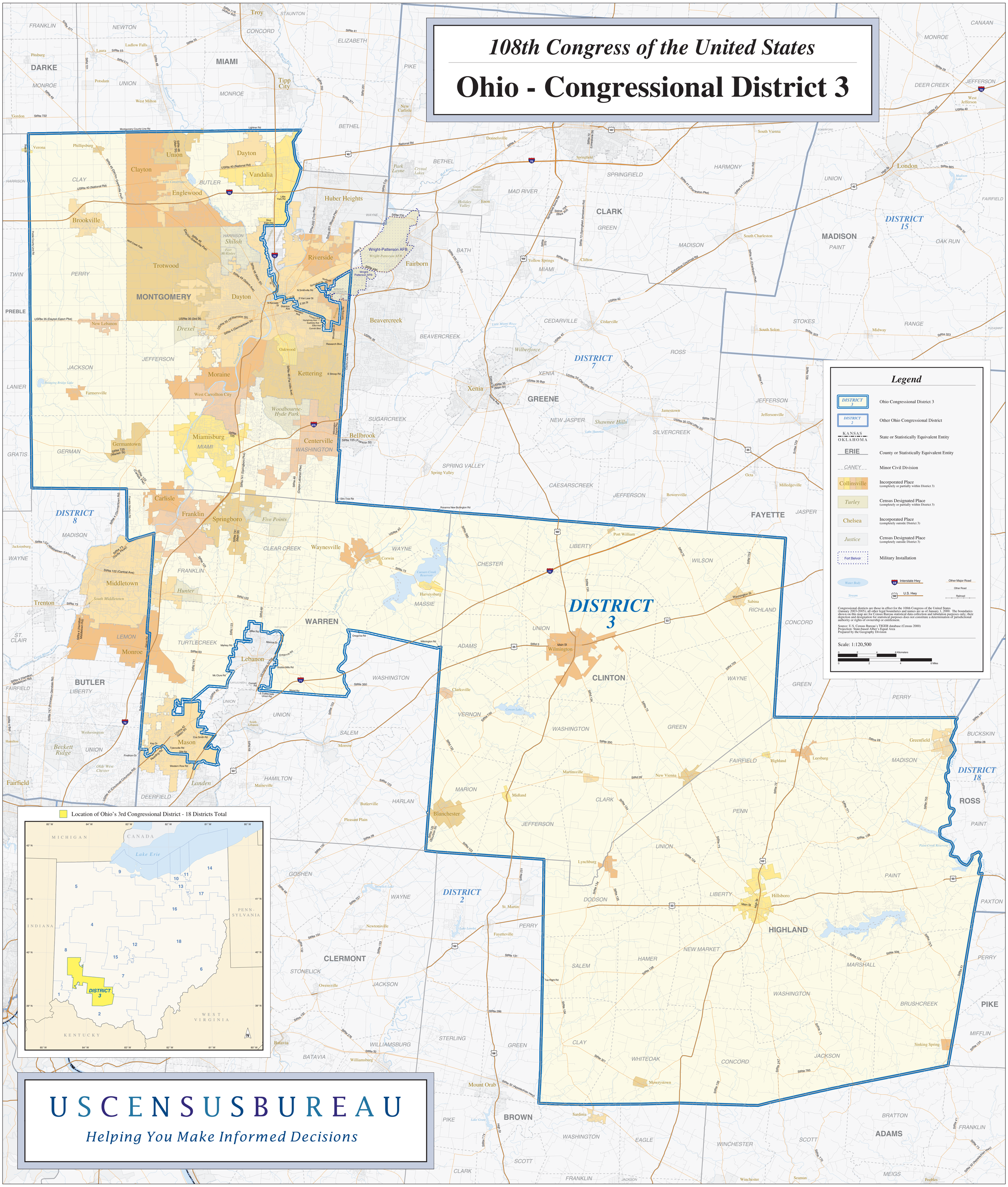
Ohio - Congressional District 3