*108th Congress of the United States*
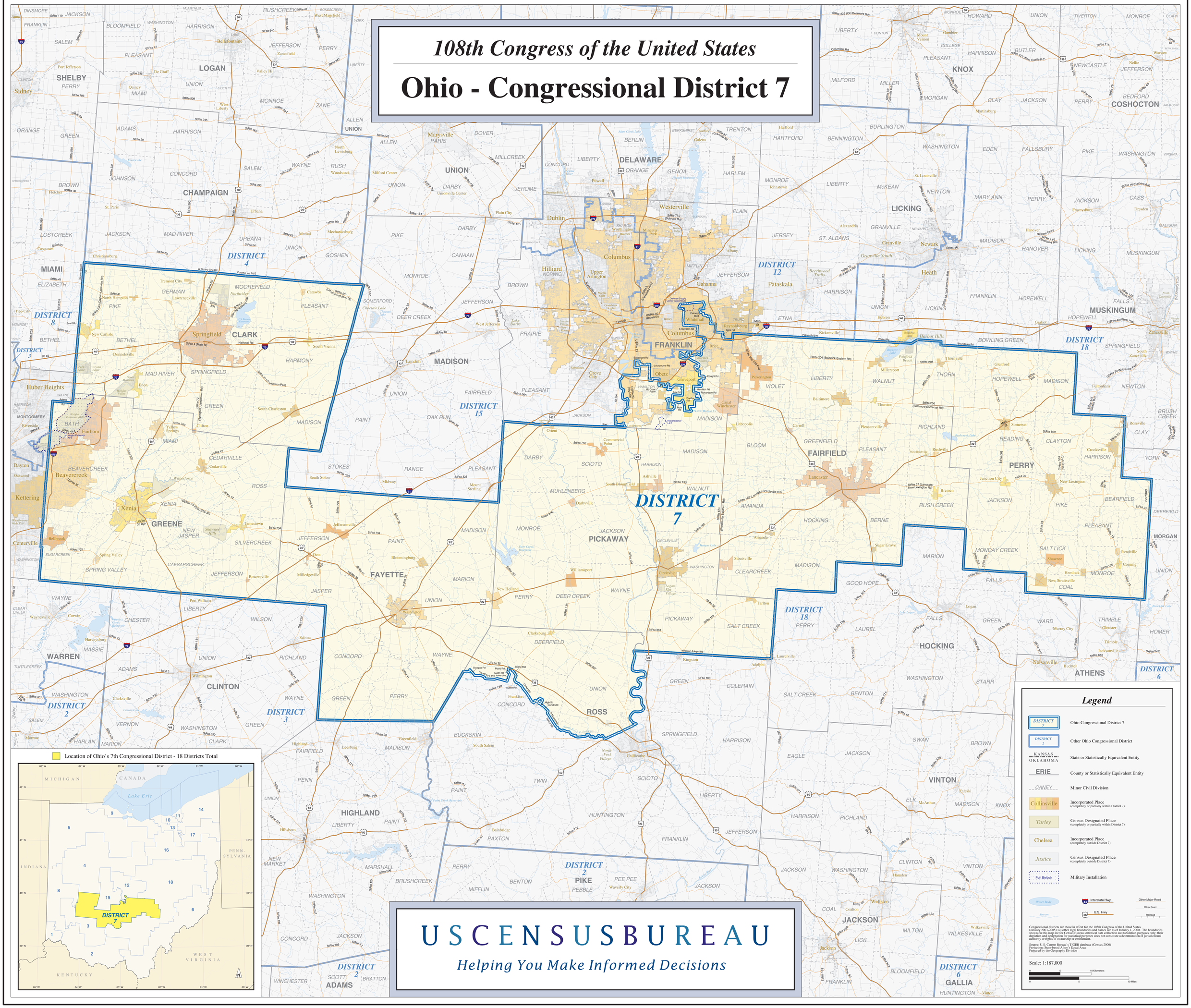
# Ohio - Congressional District 7