108th Congress of the United States

Ohio - Congressional District 18

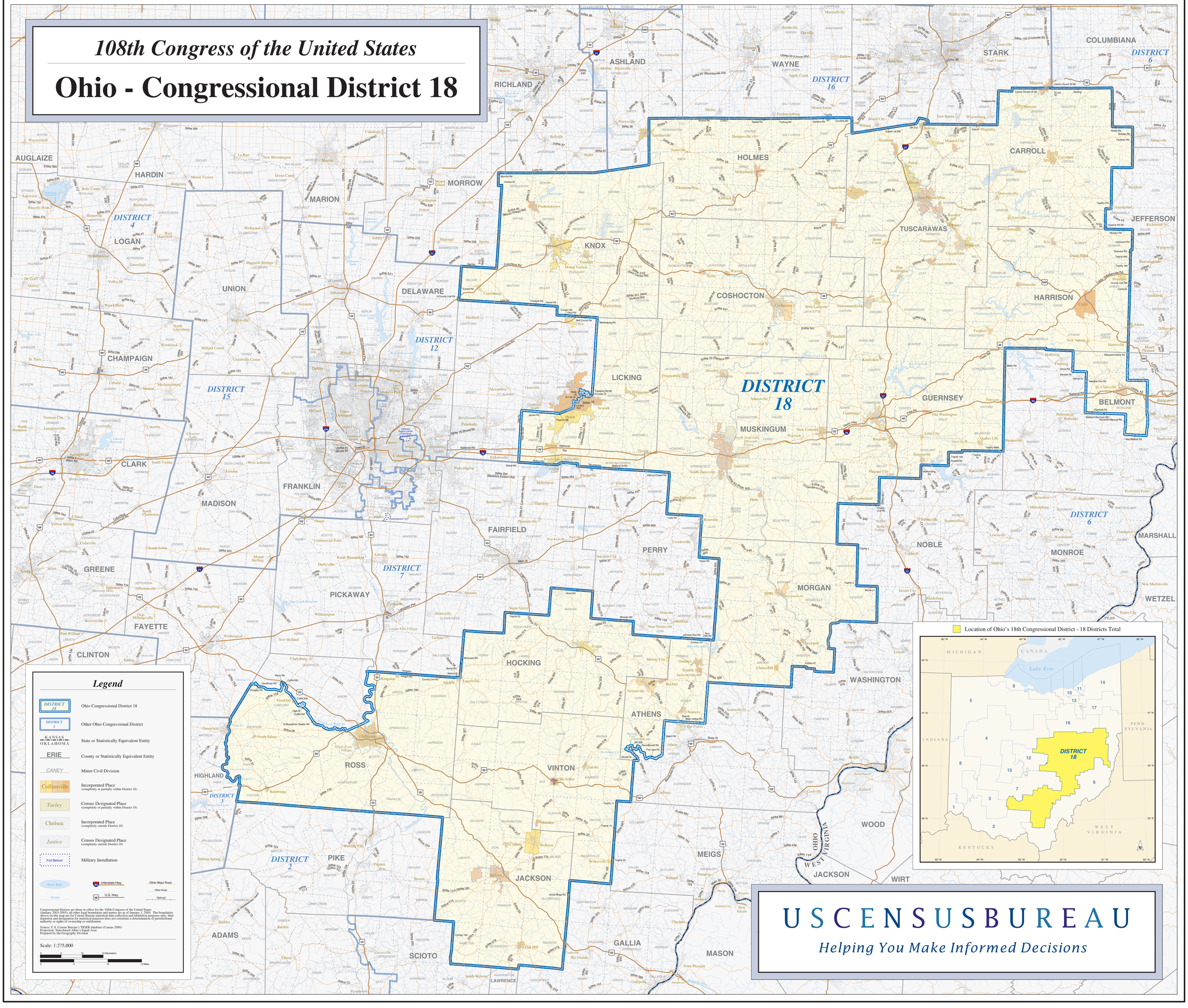

U S C E N S U S B U R E A U

Helping You Make Informed Decisions