108th Congress of the United States
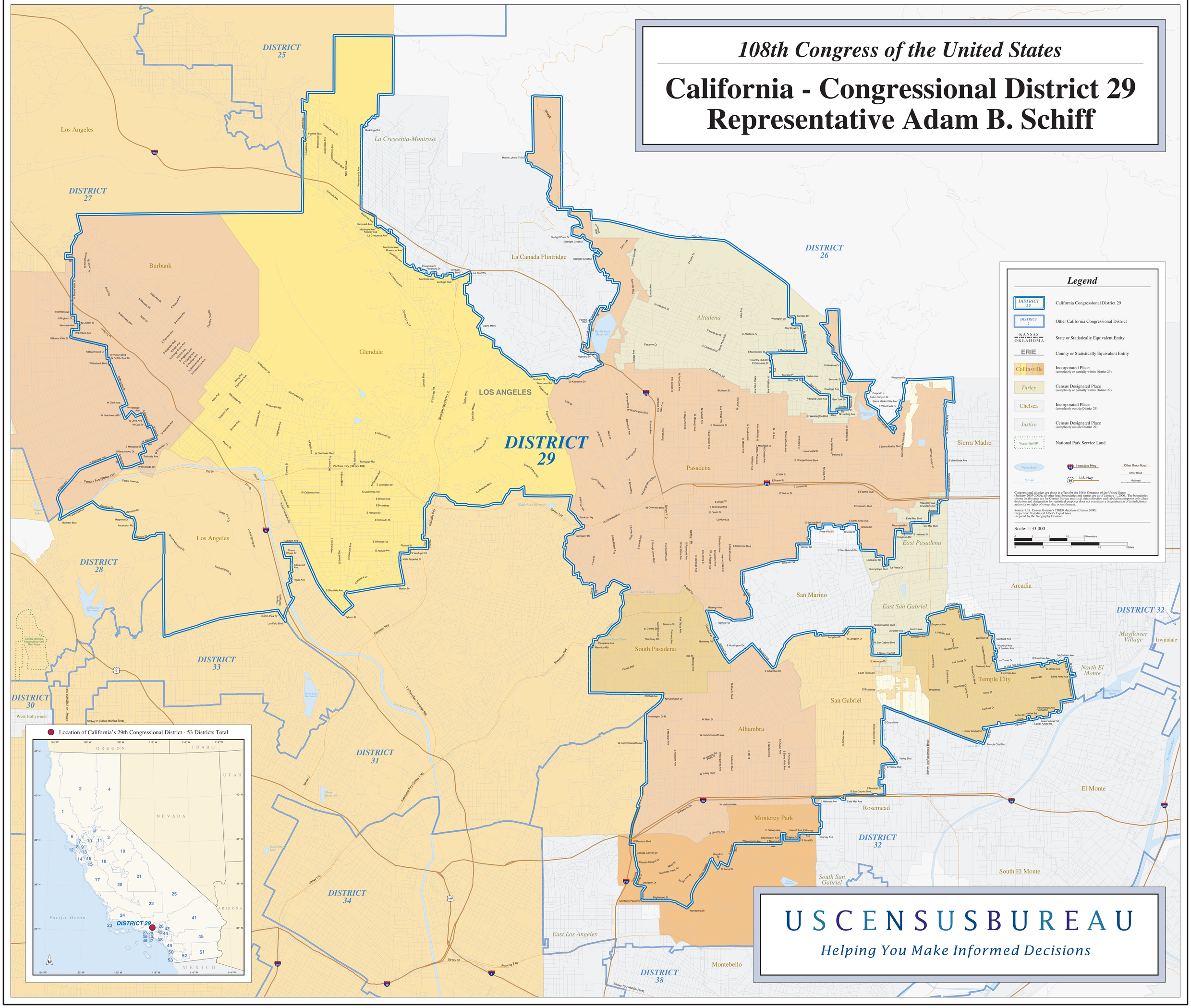
California - Congressional District 29
Representative Adam B. Schiff