URBANIZED AREA OUTLINE MAP (CENSUS 2000)
Pittsburgh, PA

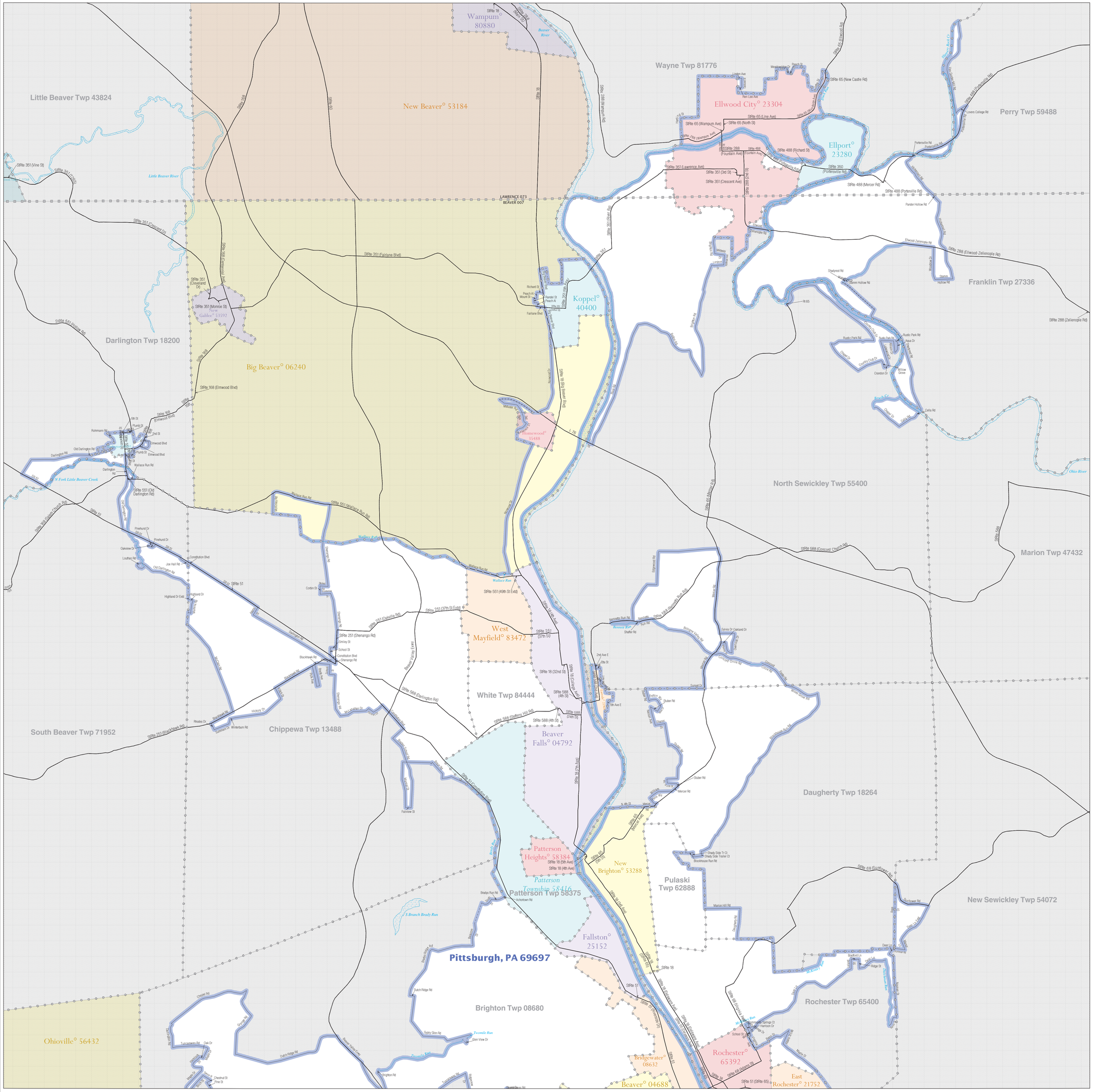

LEGEND

SYMBOL DESCRIPTION / SYMBOL	NAME STYLE
International	CANADA
AIR (Federal) [1]	L'ANSE RES (1880)
Trust Land / Home Land	T1880
OTSA / TDSA / ANVSA	KAW OTSA (5340)
Tribal Subdivision	SHONTO (620)
AIR (State) [1]	Tama Res (4125)
SDAISA	Lumbee (9815)
ANRC	NANA ANRC 52120
Urbanized Area	Baltimore, MD 04843
Urban Cluster	Tooele, VT 88057
State or Statistically Equivalent Entity	NEW YORK 36
County or Statistically Equivalent Entity	ERIE 029
Minor Civil Division (MCD) [1]	Pike Twp 59742
Census County Division (CCD)	Kula CCD 91890
Consolidated City	MILFORD 47500
Incorporated Place [1]	Rome 63418
Census Designated Place (CDP)	Zena 84187

Where international, state, county, and/or MCD / CCD boundaries coincide, or where American Indian reservations and tribal subdivision boundaries coincide, the map shows the boundary symbol for only the highest-ranking of these boundaries.

ABBREVIATION REFERENCE: AIR = American Indian Reservation; Trust Land = Off-Reservation Trust Land; Home Land = Hawaiian Home Land; OTSA = Oklahoma Tribal Statistical Area; TDSA = Tribal Designated Statistical Area; ANVSA = Alaska Native Village Statistical Area; Tribal Subdivision = American Indian Tribal Subdivision; SDAISA = State Designated American Indian Statistical Area; ANRC = Alaska Native Regional Corporation

FEATURE	SYMBOL	FEATURE	SYMBOL
Major Roads	I-95	Stream or Shoreline [2]	Reg Creek
Other Roads [2]	Marsh Ln	Large River or Lake	Spring Lake
Railroad [2]		Military Installation	Fort Hood
Pipeline or Power Line [2]		Outside Subject Area	
Ridgeline or other physical feature [2]		Major Airports	BWI
Nonvisible Boundary [2]			
Other Boundary Feature [3]			

[1] A "*" following an entity name indicates that the entity is also a false MCD; the false MCD name is not shown.
[2] Feature shown only when coincident with the subject urbanized area / urban cluster boundary.
[3] Feature coincident with the boundary of an entity other than the subject urbanized area / urban cluster.

Sheet Locator

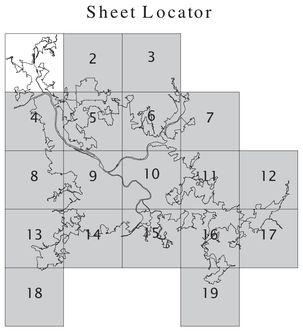

The urban areas (urbanized areas and urban clusters) are defined using Census 2000 blocks and population data for statistical purposes only. The detailed criteria for defining urban areas were published in the Federal Register (67 FR 11663.) All legal boundaries and names are as of January 1, 2000. The boundaries shown on this map are for Census Bureau statistical data collection and tabulation purposes only; their depiction and designation for statistical purposes does not constitute a determination of jurisdictional authority or rights of ownership or entitlement.
Source: U.S. Census Bureau's TIGER database
Projection: State-based Albers Equal Area
U.S. DEPARTMENT OF COMMERCE Economics and Statistics Administration U.S. Census Bureau

N W E S

0 .5 1 1.5 2 2.5 Kilometers
0 .5 1 1.5 Miles

The plotted map scale is 1:27,838

URBANIZED AREA OUTLINE MAP (Census 2000)
Pittsburgh, PA (69697)

Map Sheet: 1 (Total Sheets: 20)