INDEX FOR 2005 – 2006 UNIFIED SCHOOL DISTRICT VERIFICATION MAP

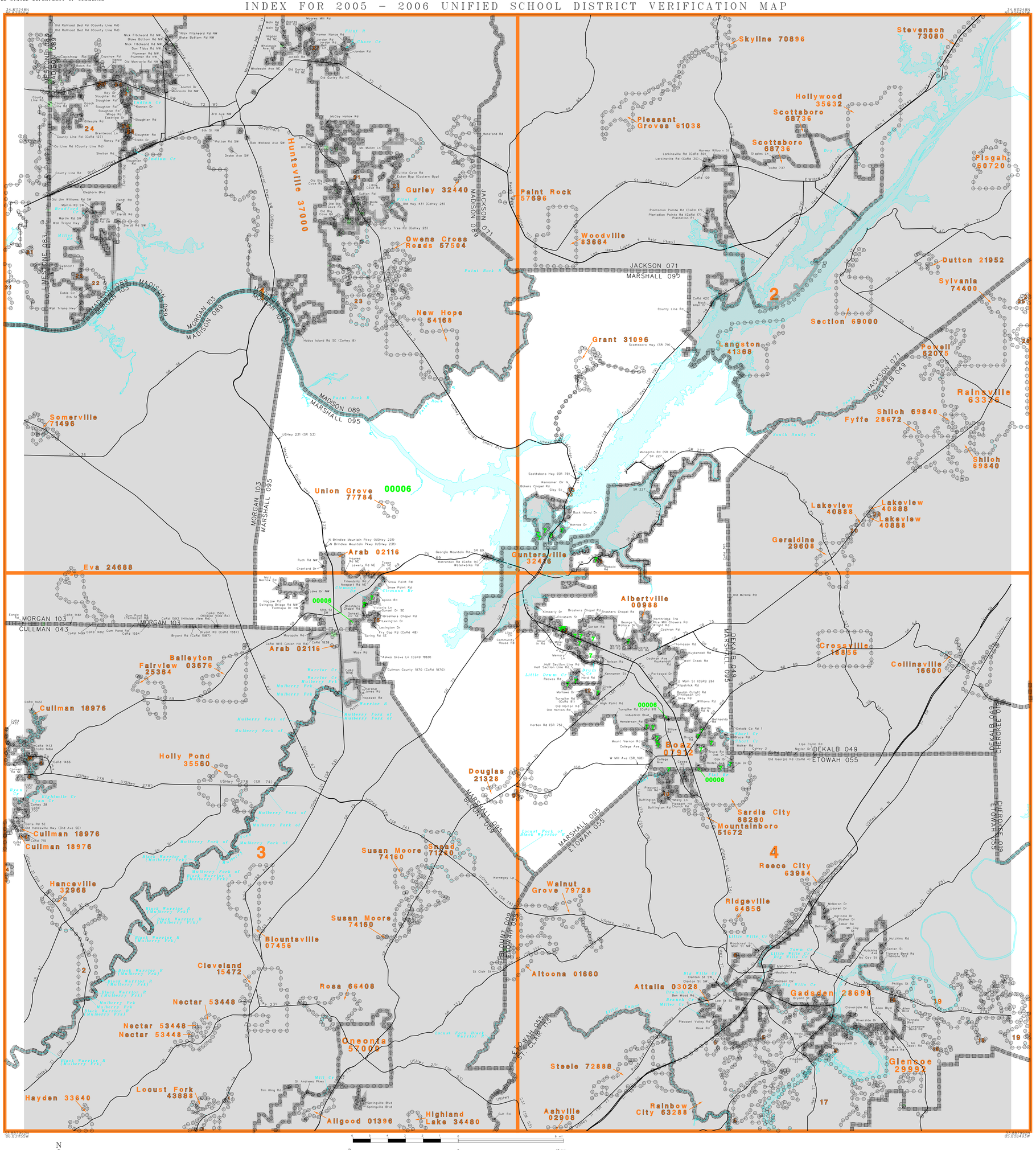

L E G E N D

SYMBOL DESCRIPTION	SYMBOL	NAME STYLE
INTERNATIONAL		INTERNATIONAL
AMERICAN INDIAN RESERVATION		AMERICAN INDIAN RESERVATION
ALASKA NATIVE REGIONAL CORPORATION		ALASKA NATIVE REGIONAL CORPORATION
STATE [1]		STATE
COUNTY [1]		COUNTY
MINOR CIVIL DIVISION [2]		MINOR CIVIL DIVISION
Incorporated Place		Incorporated Place
Unified School District		Unified School District
Secondary School District		Secondary School District
Elementary School District		Elementary School District
Interstate and Limited Access Highway		Interstate and Limited Access Highway
U.S.Highway or Secondary Road		U.S.Highway or Secondary Road
County or Connecting Road		County or Connecting Road
River, Lake, or Ocean		River, Lake, or Ocean
Outside Jurisdiction		

[1] State or County; or their equivalent area for statistical purposes.
[2] A five-spoked asterisk following a minor civil division name indicates that the minor civil division is coextensive with an incorporated place and has the same name.

KEY TO LINEAR FEATURE NAMES

8 Heart of Dixie Hwy (USHwy 231)
11 Kilpatrick Rd (SR 168)
14 USHwy 431 (Florida Short Rt)
16 Scottsboro Hwy (SR 79)

KEY TO GEOGRAPHIC NAMES

1	Locust Fork 43888	15	Arab 02116
2	Garden City 29032	17	Southside 71832
3	Good Hope 30496	18	Glencoe 29992
4	Cullman 18976	19	Hokes Bluff 35392
5	Rainbow City 63288	20	Lakeview 40888
6	Attalla 03028	21	Huntsville 37000
7	00006	22	Triana 76824
9	Douglas 21328	23	Owens Cross Roads 57504
10	Boaz 07912	24	Madison 45784
12	Albertville 00988	25	Sylvania 74400
13	Guntersville 32416		

ST: Alabama (01)
SD: 00006

ST: Alabama (01) COU: Marshall County (095)

INDEX MAP (TOTAL PARENT SHEETS 4 TOTAL INSET SHEETS 0)
(SDV05UNSD) 1320100006000000000

Base map generated using digital data obtained at 1:100000 scale through a cooperative program with the United States Geological Survey, Department of the Interior.