2005 – 2006 UNIFIED SCHOOL DISTRICT VERIFICATION MAP

34.812248N
86.831755W

34.812248N
86.319523W

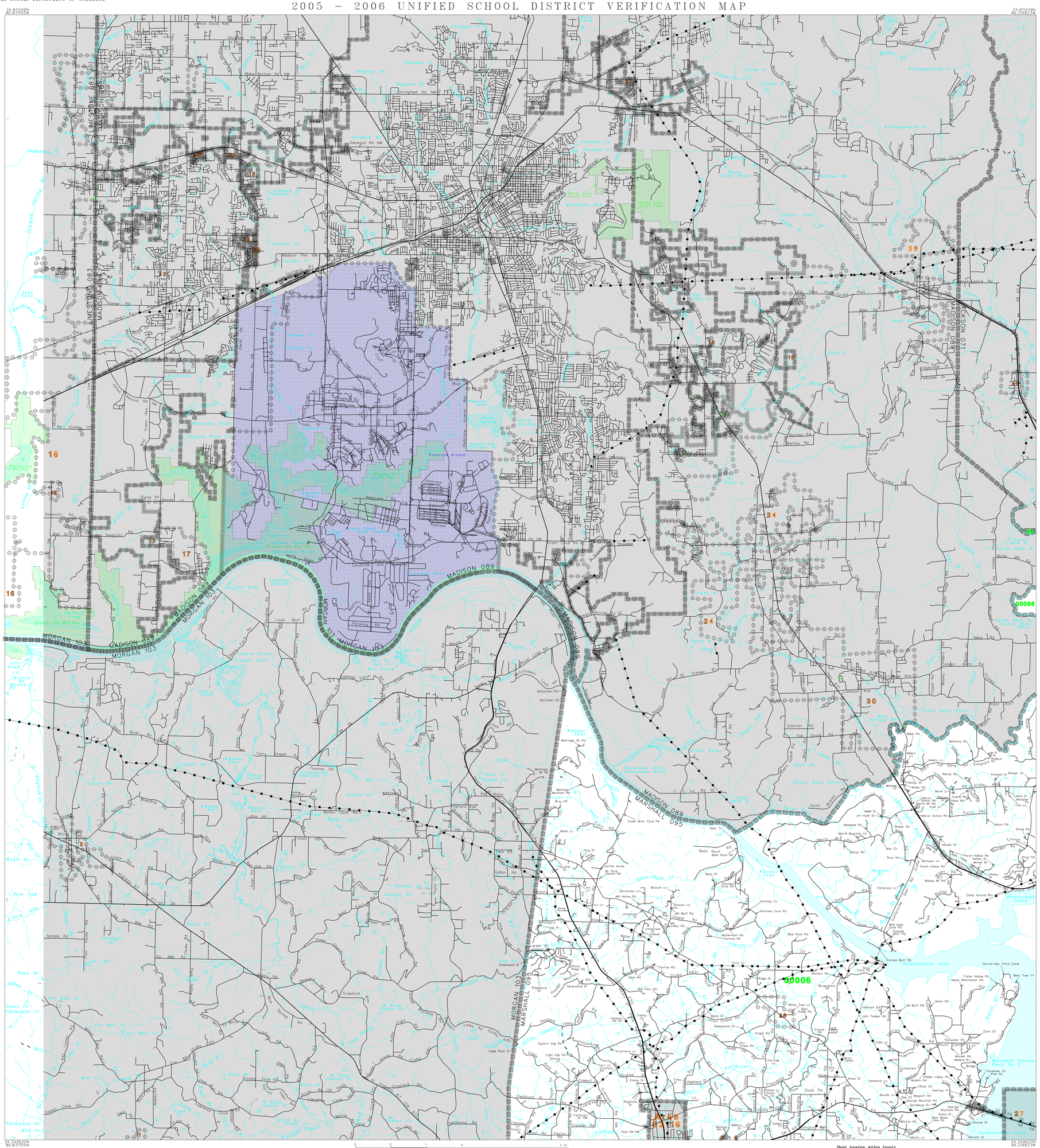

34.549620N
86.831755W

34.549620N
86.319523W

N
W E
S

3 2 1 0 3 mi

5 4 3 2 1 0 5 km

The plotted map scale is 1:63000

Sheet Location within County

L E G E N D

SYMBOL DESCRIPTION	SYMBOL	NAME STYLE
INTERNATIONAL		INTERNATIONAL
AMERICAN INDIAN RESERVATION		AMERICAN INDIAN RESERVATION
ALASKA NATIVE REGIONAL CORPORATION		ALASKA NATIVE REGIONAL CORPORATION
STATE [1]		STATE
COUNTY [1]		COUNTY
MINOR CIVIL DIVISION [2]		MINOR CIVIL DIVISION
Incorporated Place		Incorporated Place
Unified School District		Unified School District
Secondary School District		Secondary School District
Elementary School District		Elementary School District
Interstate and Limited Access Highway		Interstate and Limited Access Highway
US Highway or Secondary Road		U.S.Highway or Secondary Road
County or Connecting Road		County or Connecting Road
Neighborhood Road or City Street		Neighborhood Road or City Street
Trail		Trail
Private Driveway		Private Driveway
Railroad		Railroad
Perennial Stream/Shoreline		Perennial Stream/Shoreline
Intermittent Stream/Shoreline		Intermittent Stream/Shoreline
Pipeline or Powerline		Pipeline or Powerline
Nonvisible Boundary		Nonvisible Boundary
Physical Feature		Physical Feature
Property Line		Property Line
Ridge Line/Fence Line		Ridge Line/Fence Line
River, Lake, or Other Water		River, Lake, or Other Water
Military		Military
Park/National Park		Park/National Park
Outside Jurisdiction		

[1] State or County; or their equivalent area for statistical purposes.
[2] A five-spoked asterisk following a minor civil division name indicates that the minor civil division is coextensive with an incorporated place and has the same name.

School Districts

Code	Name
00006	MARSHALL COUNTY SCHOOL DISTRICT

KEY TO LINEAR FEATURE NAMES

2 Copper Springs Cr
4 E Stringer Branch Cr
6 Hamby Br
7 N Brindlee Mountain Pkwy (USHwy 231)
8 Eddy Br
9 Totem Cr
10 USHwy 231 (SR 53)
11 Peachtree Cr
12 England Cr
14 Woodland Mills Cr
25 Aldridge Cr
26 SR 69
29 Snow Point Cr
34 Belle Spring Br
36 Mc Donald Cr
38 Pinhook Cr

KEY TO GEOGRAPHIC NAMES

1 Eva 24688
3 Somerville 71496
5 Arab 02116
16 Huntsville 37000
17 Triana 76824
24 Owens Cross Roads 57504
27 Guntersville 32416
28 Union Grove 77784
30 New Hope 54168
32 00006
33 Madison 45784
39 Gurley 32440
40 Paint Rock 57696

KEY TO AREAL FEATURE NAMES

13 Wheeler Nat Wld Rfg
15 Goose Pond
18 Beaverdam Creek
19 Barren Fork Creek
20 Swan Pond
21 Wheeler Rsvr
22 Huntsville Spring Branch
23 Wheeler Lake
31 New Hope Park
35 Lady Ann Lake
37 Byrd Spring
41 Madison County Lake

ST: Alabama (01)
SD: 00006

ST: Alabama (01) COU: Marshall County (095)

Key to Adjacent Sheets

	1	2
	3	4

SHEET 1 OF 4 PARENT SHEETS

(SDV05UNSD) 1320100006001000000

Base map generated using digital data obtained at 1:100000 scale through a cooperative program with the United States Geological Survey, Department of the Interior.