2005 - 2006 UNIFIED SCHOOL DISTRICT VERIFICATION MAP

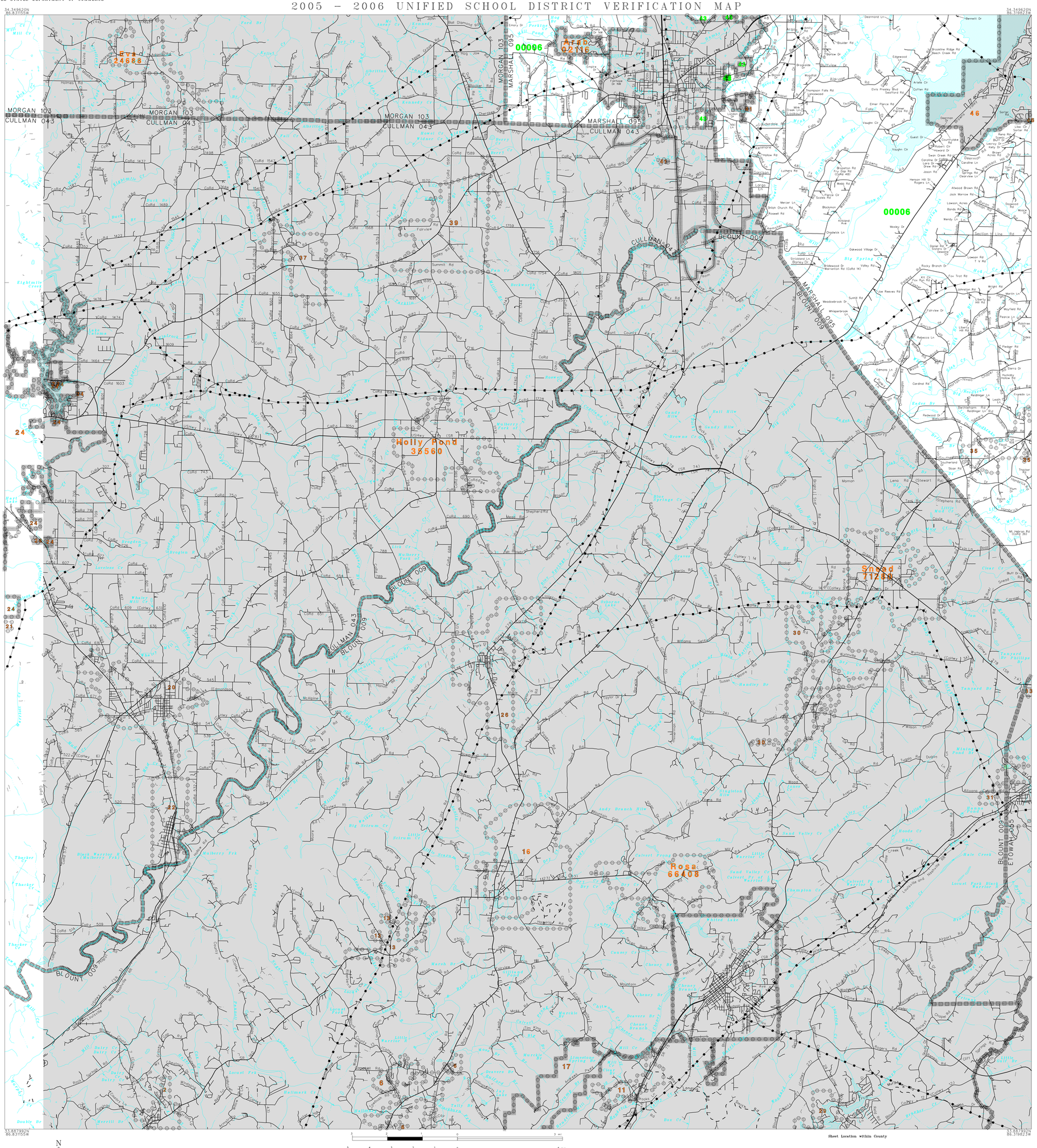

L E G E N D

SYMBOL DESCRIPTION	SYMBOL	NAME STYLE
INTERNATIONAL		INTERNATIONAL
AMERICAN INDIAN RESERVATION		AMERICAN INDIAN RESERVATION
ALASKA NATIVE REGIONAL CORPORATION		ALASKA NATIVE REGIONAL CORPORATION
STATE [1]		STATE
COUNTY [1]		COUNTY
MINOR CIVIL DIVISION [2]		MINOR CIVIL DIVISION
Incorporated Place		Incorporated Place
Unified School District		Unified School District
Secondary School District		Secondary School District
Elementary School District		Elementary School District
Interstate and Limited Access Highway		Interstate and Limited Access Highway
US Highway or Secondary Road		U.S.Highway or Secondary Road
County or Connecting Road		County or Connecting Road
Neighborhood Road or City Street		Neighborhood Road or City Street
Trail		Trail
Private Driveway		Private Driveway
Railroad		Railroad
Perennial Stream/Shoreline		Perennial Stream/Shoreline
Intermittent Stream/Shoreline		Intermittent Stream/Shoreline
Pipeline or Powerline		Pipeline or Powerline
Nonvisible Boundary		Nonvisible Boundary
Physical Feature		Physical Feature
Property Line		Property Line
Ridge Line/Fence Line		Ridge Line/Fence Line
River, Lake, or Other Water		River, Lake, or Other Water
Military		Military
Park/National Park		Park/National Park
Outside Jurisdiction		

[1] State or County; or their equivalent area for statistical purposes.
[2] A five-spoked asterisk following a minor civil division name indicates that the minor civil division is coextensive with an incorporated place and has the same name.

School Districts

Code	Name
00006	MARSHALL COUNTY SCHOOL DISTRICT

KEY TO LINEAR FEATURE NAMES

1 Hogeland Cr
3 Neeley Cr
4 Neely Cr
5 Matt Hollow Cr
7 Mc Cay Br
8 Little Warrior R Blackburn Fk
9 Blackburn Frk
10 Murphree Br
12 Floyd Cr
14 Locust Fork Black Warrior R
15 Big Searum Cr
18 Calvert Prong
19 Calvert Prong of L Warrior R
23 Mtn Grove Br
25 Brindley Cr
27 Hurricane Cr
28 Big Spring Cr
32 Payne Br
34 Holland Br
36 Huckleberry Br
38 Pond Br
40 Cable Cr
42 Hog Law Cr
44 Brock Br
45 Red Hill Br
48 SR 69 (Cullman Rd)

KEY TO GEOGRAPHIC NAMES

2 Hayden 33640
6 Locust Fork 43888
11 Allgood 01396
13 Nectar 53448
16 Cleveland 15472
17 Oneonta 57000
20 Hanceville 32968
21 Good Hope 30496
22 Garden City 29032
24 Cullman 18976
26 Blountsville 07456
29 Highland Lake 34480
30 Susan Moore 74160
31 Altoona 01660
33 Walnut Grove 79728
35 Douglas 21328
37 Fairview 25384
39 Baileyton 03676
41 Arab 02116
43 00006
46 Guntersville 32416

KEY TO AREAL FEATURE NAMES

47 Guntersville Lake

ST: Alabama (01)
SD: 00006

ST: Alabama (01) COU: Marshall County (095)

Key to Adjacent Sheets

	1	2
	3	4

SHEET 3 OF 4 PARENT SHEETS

(SDV05UNSD) 1320100006003000000

Base map generated using digital data obtained at 1:100000 scale through a cooperative program with the United States Geological Survey, Department of the Interior.