2005 – 2006 UNIFIED SCHOOL DISTRICT VERIFICATION MAP

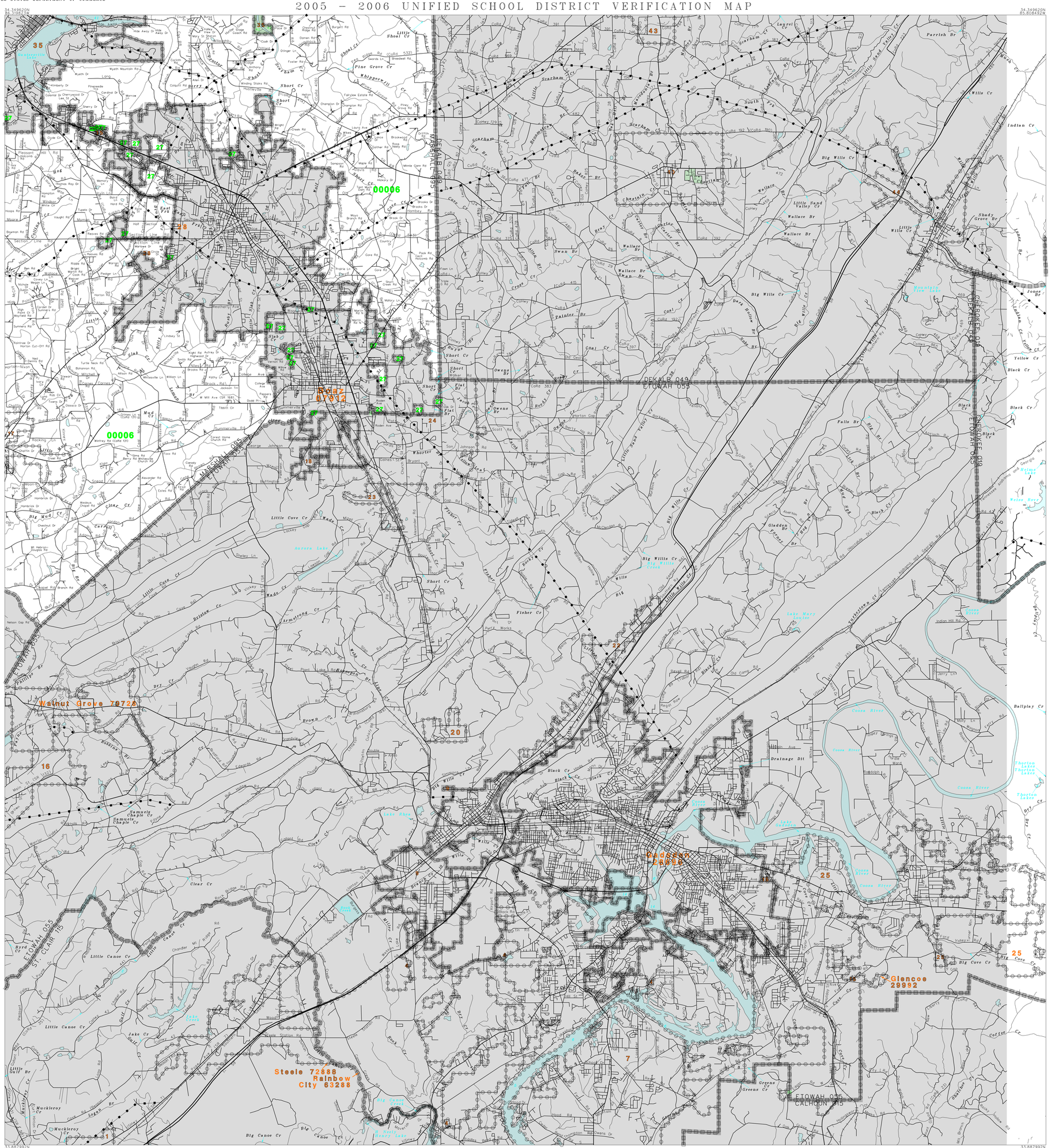

The plotted map scale is 1:63000

Sheet Location within County

LEGEND

SYMBOL DESCRIPTION	SYMBOL	NAME STYLE
INTERNATIONAL		INTERNATIONAL
AMERICAN INDIAN RESERVATION		AMERICAN INDIAN RESERVATION
ALASKA NATIVE REGIONAL CORPORATION		ALASKA NATIVE REGIONAL CORPORATION
STATE [1]		STATE
COUNTY [1]		COUNTY
MINOR CIVIL DIVISION [2]		MINOR CIVIL DIVISION
Incorporated Place		Incorporated Place
Unified School District		Unified School District
Secondary School District		Secondary School District
Elementary School District		Elementary School District
Interstate and Limited Access Highway		Interstate and Limited Access Highway
U.S.Highway or Secondary Road		U.S.Highway or Secondary Road
County or Connecting Road		County or Connecting Road
Neighborhood Road or City Street		Neighborhood Road or City Street
Trail		Trail
Private Driveway		Private Driveway
Railroad		Railroad
Perennial Stream/Shoreline		Perennial Stream/Shoreline
Intermittent Stream/Shoreline		Intermittent Stream/Shoreline
Pipeline or Powerline		Pipeline or Powerline
Nonvisible Boundary		Nonvisible Boundary
Physical Feature		Physical Feature
Property Line		Property Line
Ridge Line/Fence Line		Ridge Line/Fence Line
River, Lake, or Other Water		River, Lake, or Other Water
Military		Military
Park/National Park		Park/National Park
Outside Jurisdiction		

[1] State or County; or their equivalent area for statistical purposes.
[2] A five-spoked asterisk following a minor civil division name indicates that the minor civil division is coextensive with an incorporated place and has the same name.

School Districts

Code	Name
00006	MARSHALL COUNTY SCHOOL DISTRICT

KEY TO LINEAR FEATURE NAMES

3 Locust Fork Black Warrior R
8 Greens Cr
10 Big Wills Cr
11 Wills Cr
13 Cove Cr
19 Little Wills Cr
21 Noccalula Falls
26 Big Reedbrake Cr
29 Drum Cr
30 Little Slab Cr
31 Horseshoe Cr
32 Horsley Lk
33 Little Drum Cr
34 USHwy 431 (Florida Short Rt)
36 Turkey Cr
37 Kilpatrick Rd (SR 168)
38 Little Sand Valley Cr
39 Little Whippoorwill Cr

KEY TO GEOGRAPHIC NAMES

1 Ashville 02908
4 Rainbow City 63288
7 Southside 71832
9 Attalla 03028
15 Glencoe 29992
16 Altoona 01660
17 Douglas 21328
18 Boaz 07912
20 Ridgeville 64656
22 Reece City 63984
23 Mountainboro 51672
24 Sardis City 68280
25 Hokes Bluff 35392
27 00006
28 Albertville 00988
35 Guntersville 32416
40 Crossville 18856
43 Geraldine 29608
44 Collinsville 16600

KEY TO AREAL FEATURE NAMES

2 Lake Sumatanga
5 Big Canoe Creek
6 Coosa River
12 Lake Gadsden
14 H Neely Henry Lake
41 Guntersville Lake
42 Lake Guntersville State Park

ST: Alabama (01)
SD: 00006

ST: Alabama (01) COU: Marshall County (095)

Key to Adjacent Sheets

1	2	
3	4	

SHEET 4 OF 4 PARENT SHEETS

(SDV05UNSD) 13201000060040000000

US CENSUS – UNIFIED SCHOOL DISTRICT VERIFICATION
FILE CREATED BY GEO-MSB: 2006-02-01

Base map generated using digital data obtained at 1:100000 scale through a cooperative program with the United States Geological Survey, Department of the Interior.