2005 - 2006 UNIFIED SCHOOL DISTRICT VERIFICATION MAP

34.021177N 86.053645W

34.021177N 85.665566W

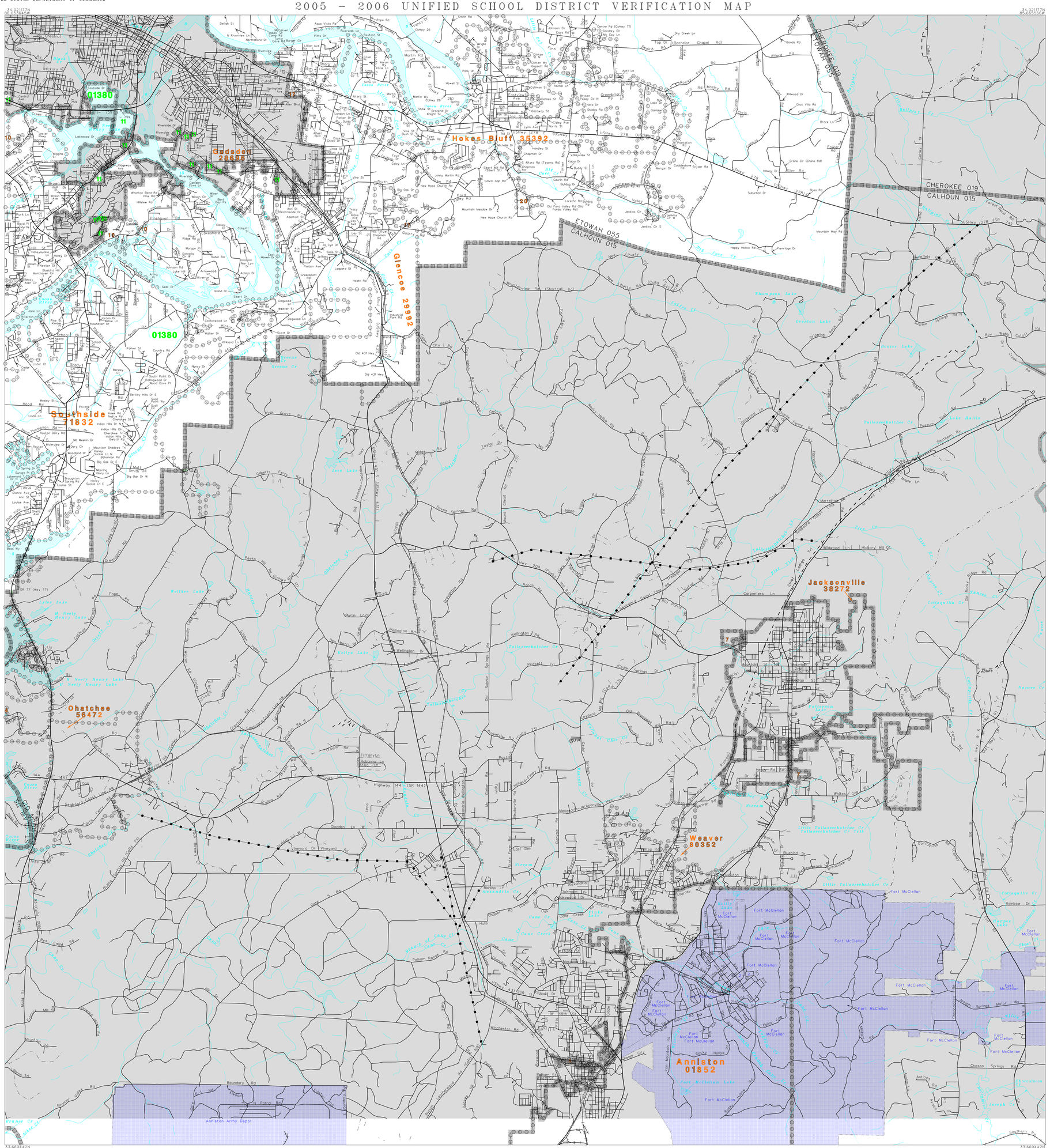

L E G E N D

SYMBOL DESCRIPTION	SYMBOL	NAME STYLE
INTERNATIONAL		INTERNATIONAL
AMERICAN INDIAN RESERVATION		AMERICAN INDIAN RESERVATION
ALASKA NATIVE REGIONAL CORPORATION		ALASKA NATIVE REGIONAL CORPORATION
STATE [1]		STATE
COUNTY [1]		COUNTY
MINOR CIVIL DIVISION [2]		MINOR CIVIL DIVISION
Incorporated Place		Incorporated Place
Unified School District		Unified School District
Secondary School District		Secondary School District
Elementary School District		Elementary School District
Interstate and Limited Access Highway		Interstate and Limited Access Highway
US Highway or Secondary Road		U.S.Highway or Secondary Road
County or Connecting Road		County or Connecting Road
Neighborhood Road or City Street		Neighborhood Road or City Street
Trail		Trail
Private Driveway		Private Driveway
Railroad		Railroad
Perennial Stream/Shoreline		Perennial Stream/Shoreline
Intermittent Stream/Shoreline		Intermittent Stream/Shoreline
Pipeline or Powerline		Pipeline or Powerline
Nonvisible Boundary		Nonvisible Boundary
Physical Feature		Physical Feature
Property Line		Property Line
Ridge Line/Fence Line		Ridge Line/Fence Line
River, Lake, or Other Water		River, Lake, or Other Water
Military		Military
Park/National Park		Park/National Park
Outside Jurisdiction		

[1] State or County; or their equivalent area for statistical purposes.

[2] A five-spoked asterisk following a minor civil division name indicates that the minor civil division is coextensive with an incorporated place and has the same name.

School Districts

Code	Name
01380	ETOWAH COUNTY SCHOOL DISTRICT

KEY TO LINEAR FEATURE NAMES

6 Tallasseehatchee Cr
9 E Grand Ave (SR 77)
12 Horton Cr
13 Rainbow Dr (USHwy 411)
14 I- 759
16 E Meighan Blvd (SR 1)
18 USHwy 278 (USHwy 278 E)
19 Goodyear Ave (USHwy 278 E)

KEY TO GEOGRAPHIC NAMES

1	Anniston 01852	11	01380
4	Ohatchee 56472	17	Glencoe 29992
7	Jacksonville 38272	20	Hokes Bluff 35392
10	Rainbow City 63288		

KEY TO AREAL FEATURE NAMES

2 Fort McClellan
3 H Neely Henry Lake
5 Big Canoe Creek
15 Lake Gadsden
8 Coosa River

ST: Alabama (01)
SD: 01380

ST: Alabama (01) COU: Etowah County (055)

N
W E
S

2 1 0 2 mi
4 3 2 1 0 4 km

The plotted map scale is 1:48000

Sheet Location Within County

Key to Adjacent Sheets

1	2	
3	4	

SHEET 4 OF 4 PARENT SHEETS

(SDV05UNSD) 13201013800040000000

US CENSUS - UNIFIED SCHOOL DISTRICT VERIFICATION
FILE CREATED BY GEO-MSB: 2006-02-01

Base map generated using digital data obtained at 1:100000 scale through a cooperative program with the United States Geological Survey, Department of the Interior.