INDEX FOR 2005 – 2006 SCHOOL DISTRICT VERIFICATION COUNTY MAP

46.446598N 69.404375W

46.446598N 67.890458W

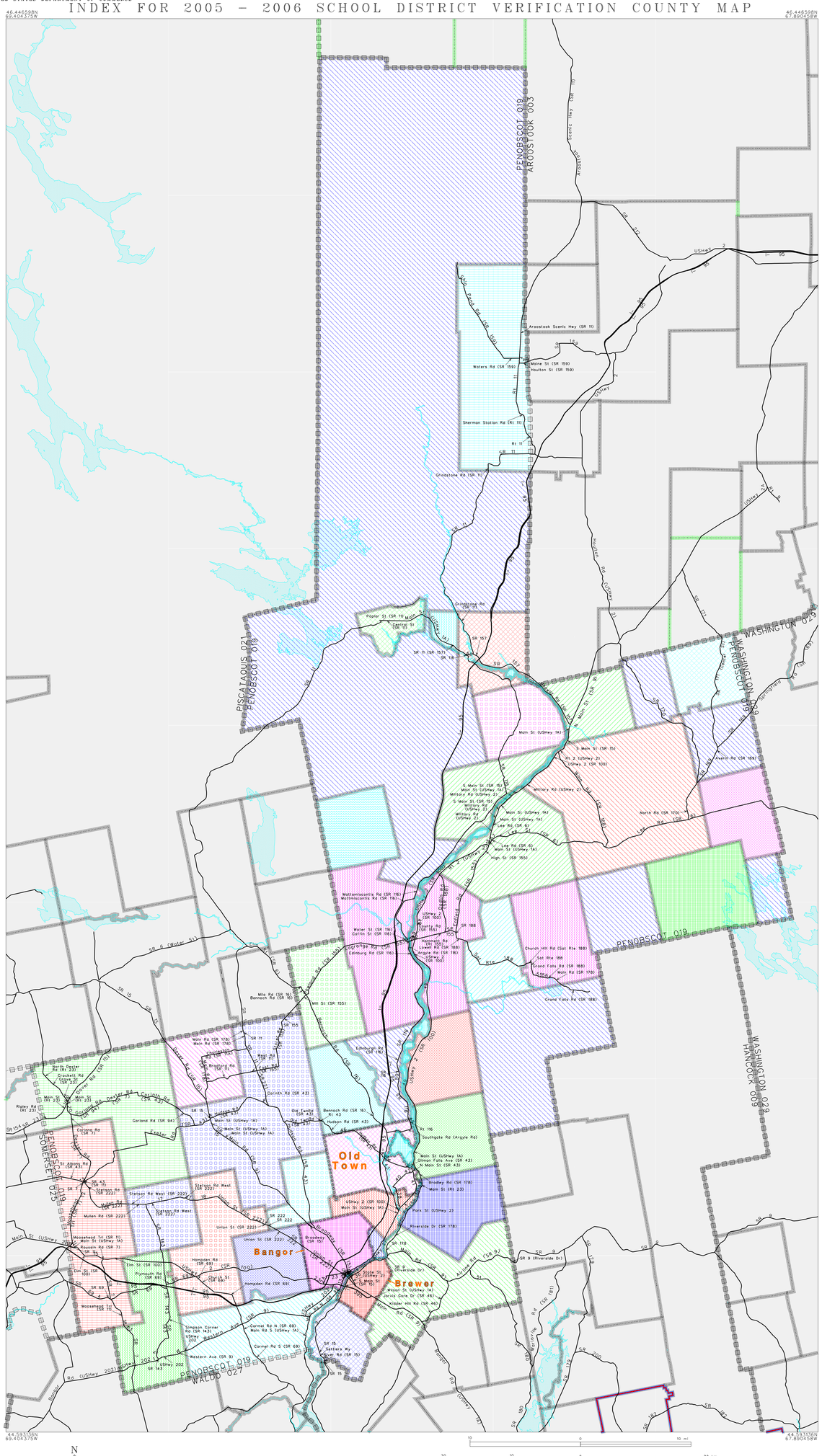

44.591136N 69.404375W

44.591136N 67.890458W

N
W E
S

The plotted map scale is 1:253441

L E G E N D

SYMBOL DESCRIPTION	SYMBOL	NAME STYLE
COUNTY		COUNTY
Incorporated Place		Incorporated Place
Unified SD		Unified SD
Secondary SD		Secondary SD
Elementary SD		Elementary SD
Interstate and Limited Access Highway		Interstate and Limited Access Highway
U.S.Highway or Secondary Road		U.S.Highway or Secondary Road
County or Connecting Road		County or Connecting Road
River, Lake, or Ocean		*River, Lake, or Ocean*
Outside Jurisdiction		

00001		08280		14470	
02370		09210		14500	
02820		09300		14530	
03450		09330		14760	
03510		10950		14761	
03990		10980		82010	
05160		11040		99013	
05280		11220		99014	
06000		11250			
06180		11460			
06510		11580			
07200		13140			
08160		14040			
08250		14440			

KEY TO LINEAR FEATURE NAMES

1	Western Ave (SR 9)	16	Plymouth Rd (SR 69)	31	Hancock St (USHwy 1A)	46	West Old TwnRd (SR 43)
2	Moosehead Trl (SR 11)	17	Village Rd (Stetson Rd West)	32	Exchange St (USHwy 1A)	47	N Brunswick St (SR 43)
3	Moose Head Trl (SR 7)	18	Stetson Rd West (SR 222)	33	Oak St (SR 15)	48	S Gate Rd (SR 116)
4	Lower Detroit Rd (SR 69)	19	Post Office St (Rt 7)	34	Stetson Sq (SR 15)	49	Main Rd (SR 9)
5	Simpson Corner Rd (SR 143)	20	Spring St (SR 7)	35	Harlow St (USHwy 1A)	50	Edinburgh Rd (SR 116)
6	USHwy 202	21	Dam St (SR 23)	36	N Main St (SR 9)	51	Rebel Hill Rd (SR 180)
7	SR 15	22	Church St (SR 23)	37	North Main St	52	SR 6 (SR 155)
8	Ryder Ln (SR 15)	23	Hammond St (USHwy 2)	38	College Ave (USHwy 2A)	53	Enfield Rd (SR 155)
9	River Rd (SR 15)	24	Odlin Rd (SR 100)	39	Bradley Rd (SR 178)	54	Coffin St (SR 155)
10	USHwy 2 (SR 100)	25	Summer St (USHwy 1A)	40	Stillwater Ave (USHwy 2A)	55	SR 188
11	High St (SR 7)	26	USHwy 1A (SR 15)	41	S Main St (SR 15)	56	Sat Rte 188
12	Newport Rd (SR 11)	27	Independent St (USHwy 1A)	42	Center St (USHwy 2A)	57	Lee St (SR 6)
13	Main St (USHwy 1A)	28	Washington St (USHwy 1 (Alt))	43	Bennoch Rd (SR 16)	58	Old Route 157 (SR 116)
14	Renewal St (Newport Rd)	29	Union St (USHwy 1A)	44	College Ave (SR 43)	59	SR 159
15	Bangor Rd (Rt 100)	30	Central St (USHwy 1A)	45	W Old TwnRd (Hudson Rd)		

ST: Maine (23)
COU: Penobscot County (019)

(SDV05COU) 13523019000000000000

US CENSUS – SCHOOL DISTRICT VERIFICATION
FILE CREATED BY GEO-MSB: 2006-01-12

Base map generated using digital data obtained at 1:100000 scale through a cooperative program with the United States Geological Survey, Department of the Interior.