2005 – 2006 UNIFIED SCHOOL DISTRICT VERIFICATION MAP

45.177629N 69.987902W
45.177629N 69.728091W

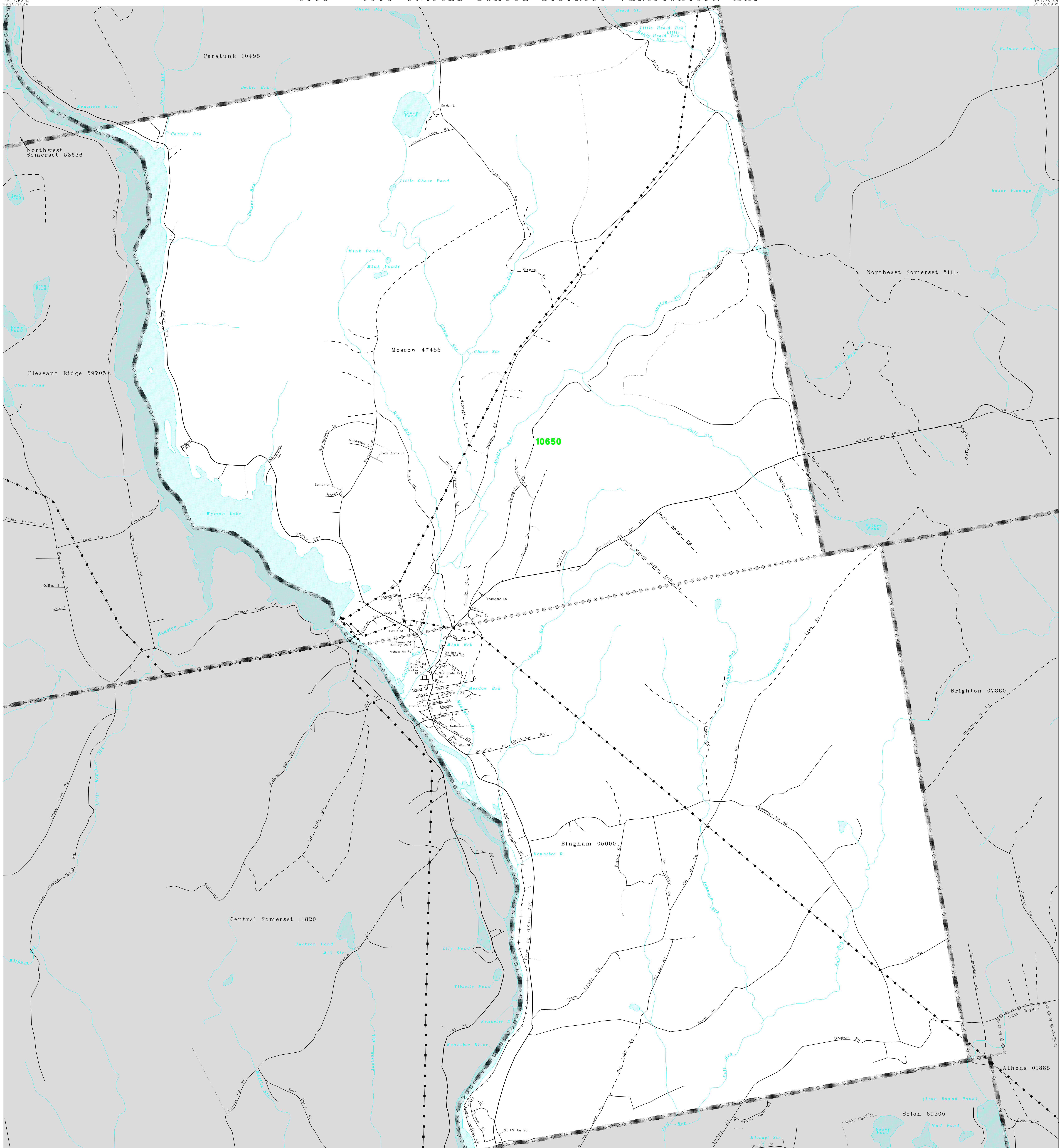

44.977261N 69.987902W
44.977261N 69.728091W

The plotted map scale is 1:27396

L E G E N D

SYMBOL DESCRIPTION	NAME STYLE
INTERNATIONAL	INTERNATIONAL
AMERICAN INDIAN RESERVATION	AMERICAN INDIAN RESERVATION
ALASKA NATIVE REGIONAL CORPORATION	ALASKA NATIVE REGIONAL CORPORATION
STATE [1]	STATE
COUNTY [1]	COUNTY
MINOR CIVIL DIVISION [2]	MINOR CIVIL DIVISION
Incorporated Place	Incorporated Place
Unified School District	Unified School District
Secondary School District	Secondary School District
Elementary School District	Elementary School District
Interstate and Limited Access Highway	Interstate and Limited Access Highway
U.S.Highway or Secondary Road	U.S.Highway or Secondary Road
County or Connecting Road	County or Connecting Road
Neighborhood Road or City Street	Neighborhood Road or City Street
Trail	Trail
Private Driveway	Private Driveway
Railroad	Railroad
Perennial Stream/Shoreline	Perennial Stream/Shoreline
Intermittent Stream/Shoreline	Intermittent Stream/Shoreline
Pipeline or Powerline	Pipeline or Powerline
Nonvisible Boundary	Nonvisible Boundary
Physical Feature	Physical Feature
Property Line	Property Line
Ridge Line/Fence Line	Ridge Line/Fence Line
River, Lake, or Other Water	River, Lake, or Other Water
Military	Military
Park/National Park	Park/National Park
Outside Jurisdiction	

[1] State or County; or their equivalent area for statistical purposes.
[2] A five-spoked asterisk following a minor civil division name indicates that the minor civil division is coextensive with an incorporated place and has the same name.

School Districts

Code	Name
10650	S A D 13 BINGHAM

KEY TO LINEAR FEATURE NAMES

2 Bridge St (SR 16)
3 Carrying Place Str

KEY TO GEOGRAPHIC NAMES

1 Embden 23410

ST: Maine (23)
SD: 10650

ST: Maine (23) COU: Somerset County (025)

SHEET 1 OF 1 PARENT SHEET

(SDV05UNSD) 13223106500010000000

US CENSUS – UNIFIED SCHOOL DISTRICT VERIFICATION
FILE CREATED BY GEO-MSB: 2006-01-12

Base map generated using digital data obtained at 1:100000 scale through a cooperative program with the United States Geological Survey, Department of the Interior.